GERDANİYE ŞARKI

Makamı : Hüseyni
Usulü : T. Aksağı 20

Gözler mâvi yüz penbe

Sadeddin Kaynak

(Aranağme)

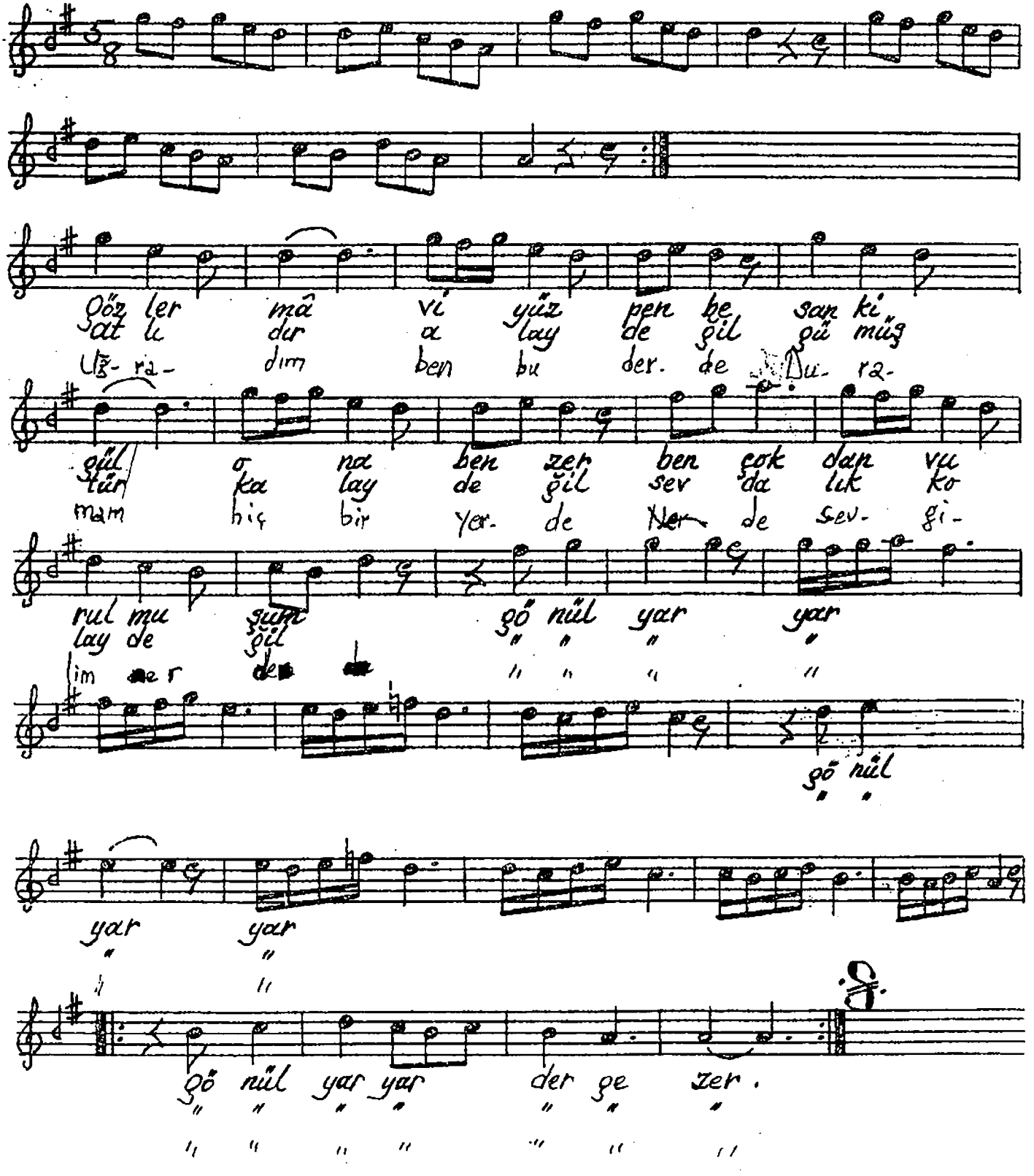

M. Birtan

Dr. Alâeddin Yavaşca 801/43