№ 6.
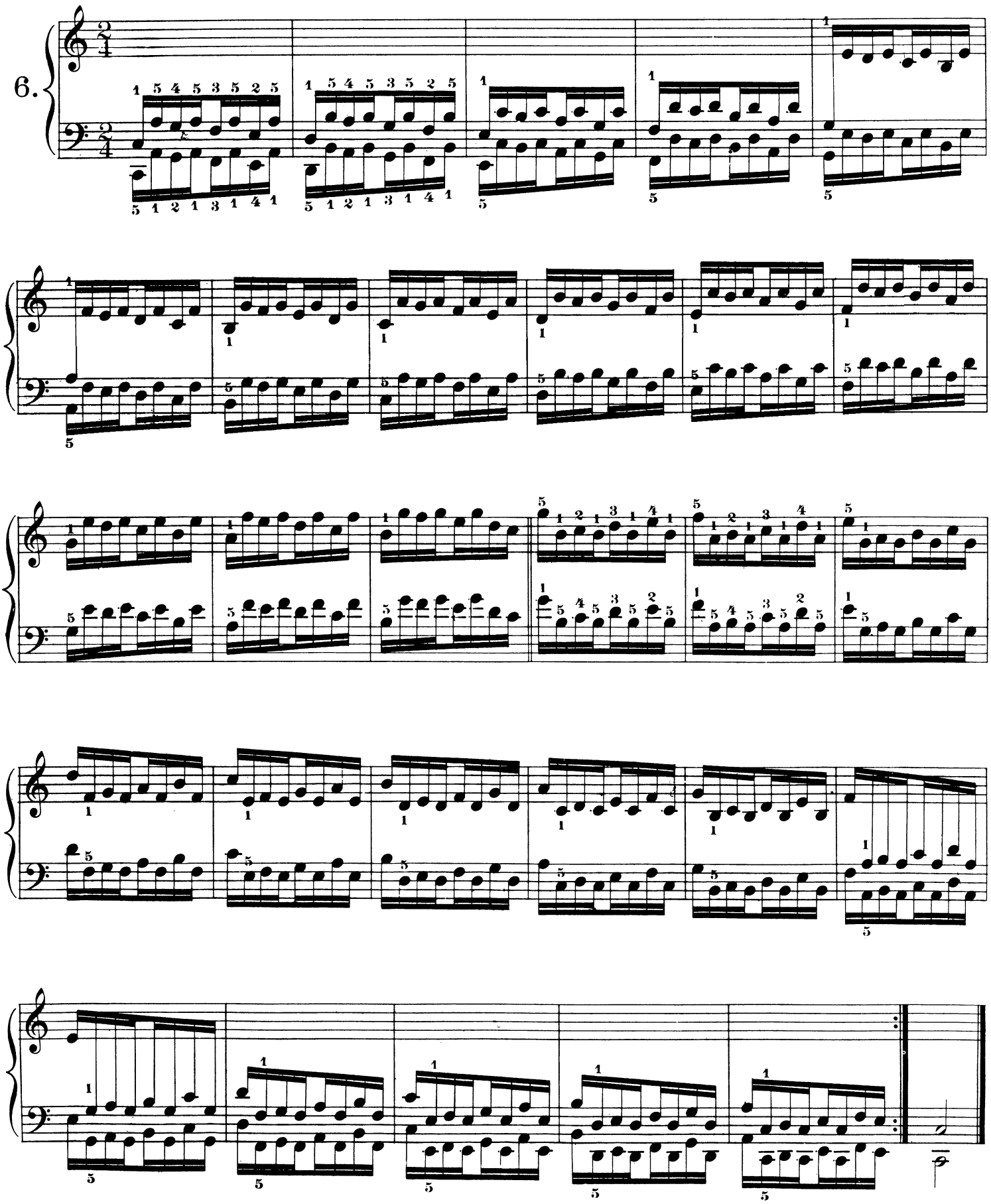
(5) To obtain the good results which we promise those who study this work, it is indispensable to play daily, at least once, the exercises already learned.