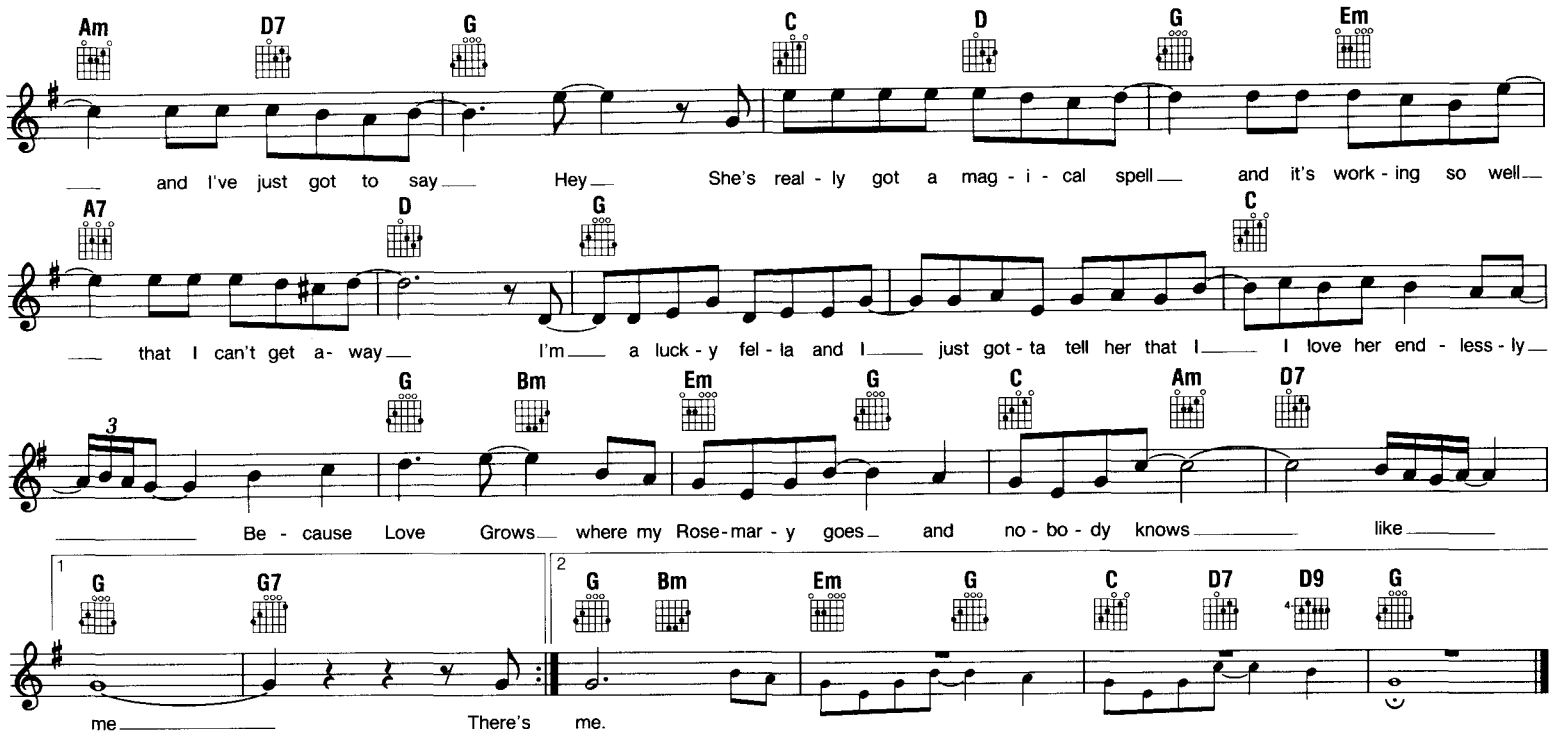

THE LION SLEEPS TONIGHT

(Wimoweh) (Mbube)

New Lyric and Revised Music by HUGO PERETTII, LUIGI CREATORE, GEORGE WEISS & ALBER STANTON
Based on a song by SOLOMON LINDA & PAUL CAMPBELL
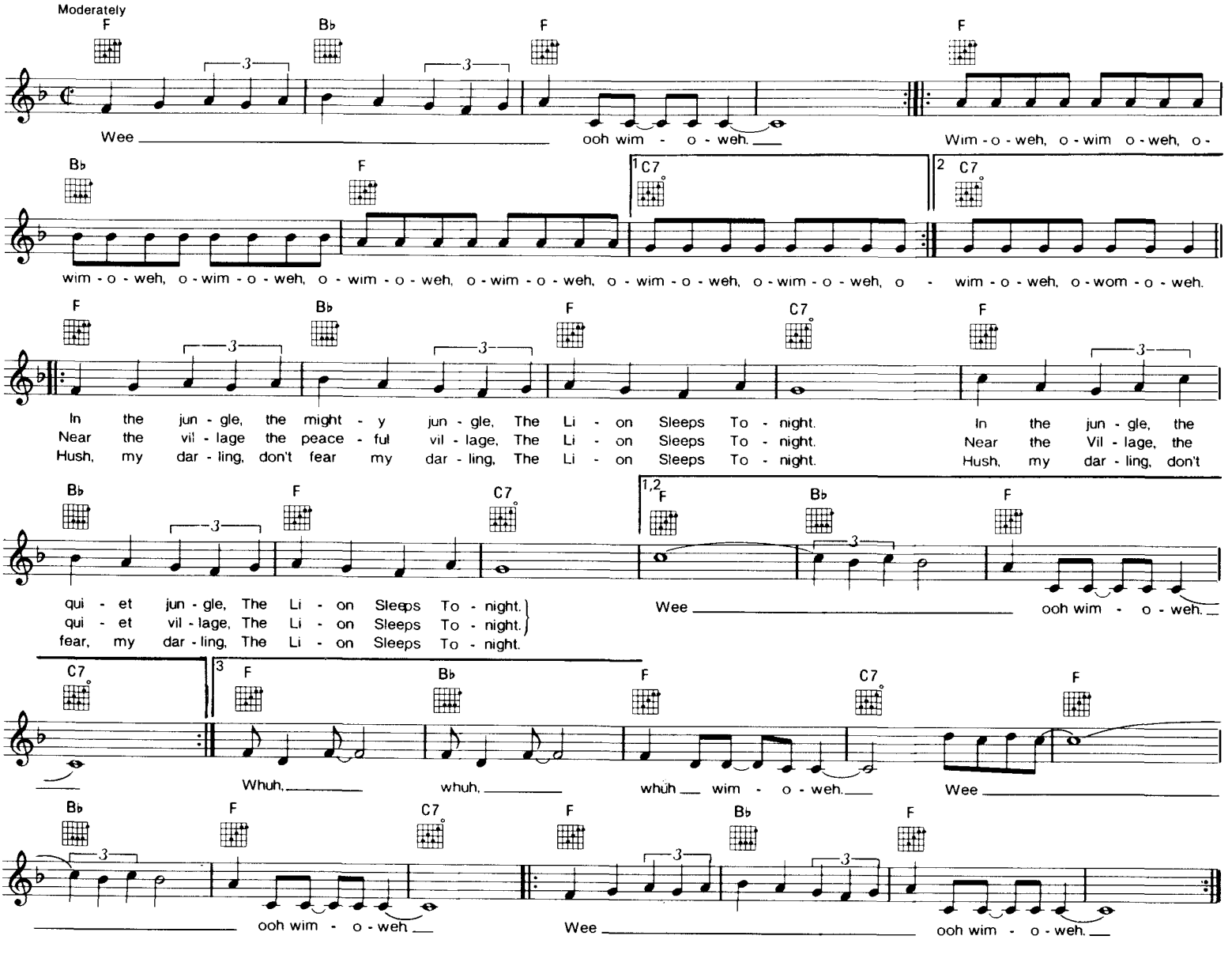
TRO - © Copyright 1951 (renewed 1979), 1952 (renewed 1980) and 1961 Folkways Music Publishers, Inc., New York, NY
Used by Permission