ROCK AND ROLL IS HERE TO STAY

© 1958, 1978, 1986 Singular Music Publishing Co./Golden Egg Music, New York, NY 10019
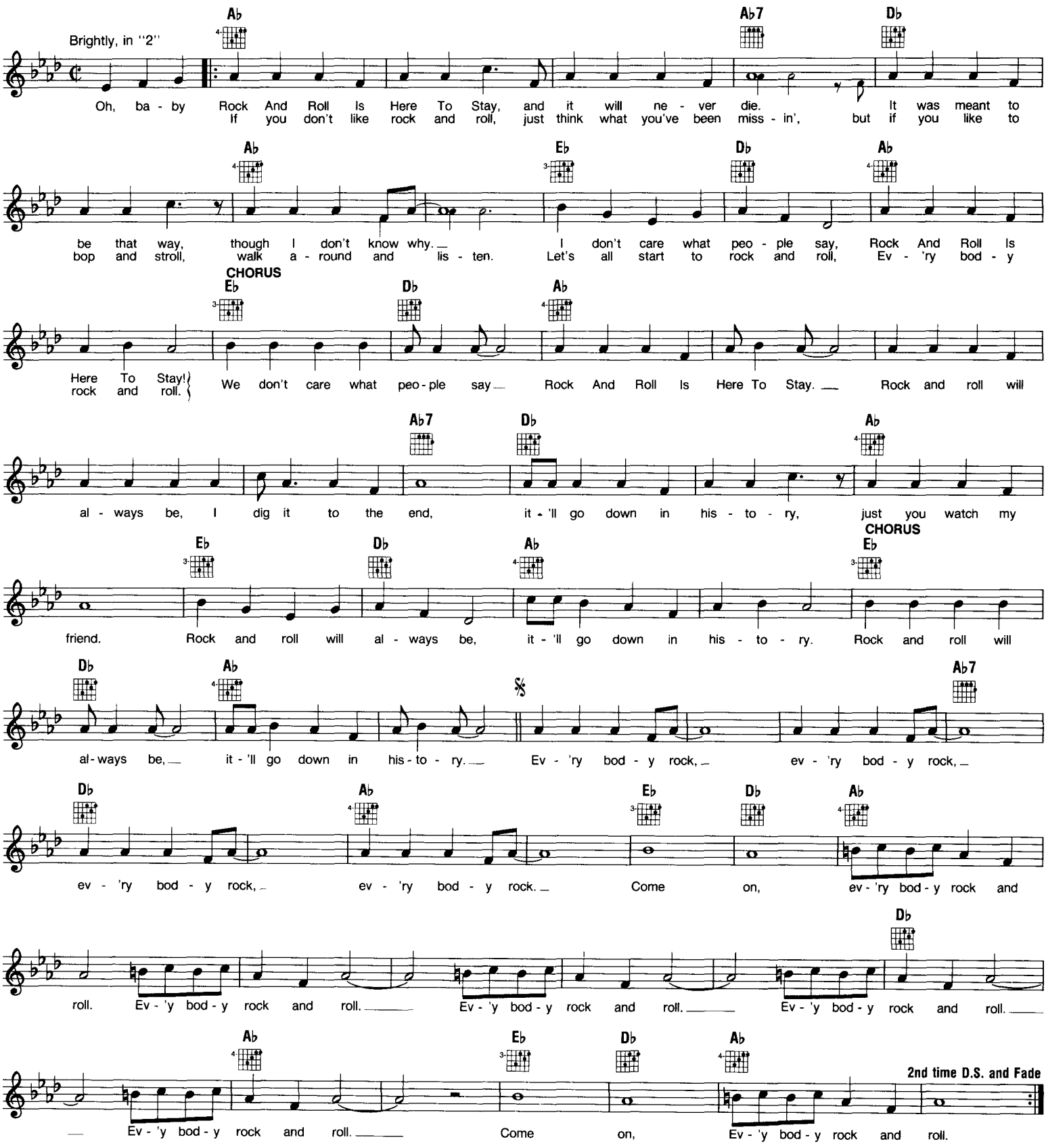
Words and Music by
DAVID WHITE