SINGING THE BLUES

© 1954 & 1956, Renewed 1982 by Acuff-Rose-Opryland Music, Inc.
Used by permission of the publisher

Words and Music by
MELVIN ENDSLEY

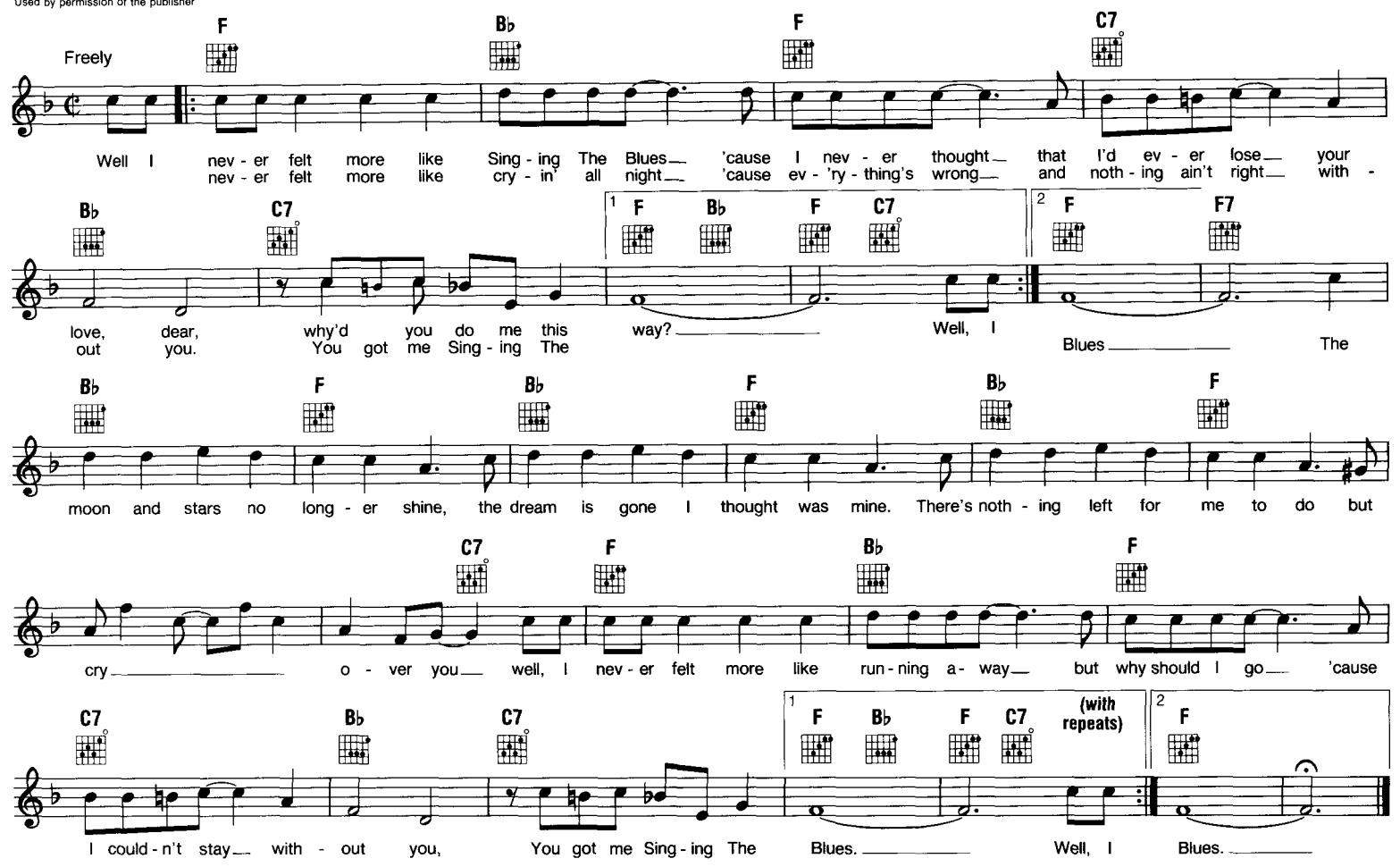

STAND BY ME

Copyright © 1961 by Progressive Music Publishing Co., Trio Music, Inc. and ADT Enterprises Inc.
All rights for the U.S.A. and Canada by Unichappell Music, Inc. (Rightsong Music, publisher)
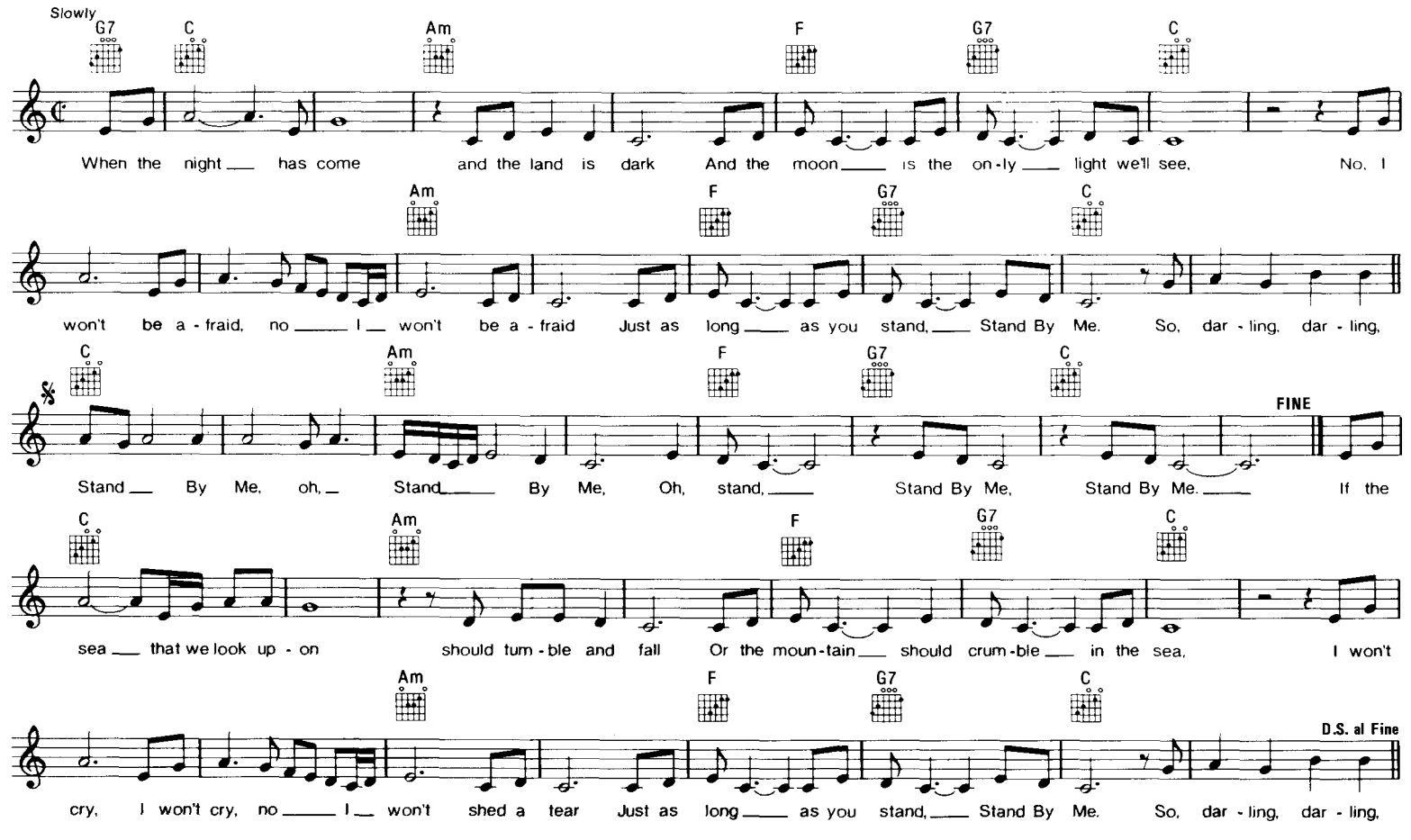
Words and Music by BEN E. KING,
JERRY LEIBER & MIKE STOLLER