REP.NO : 11577

BAYÂTÎ ŞARKI

YÜKLÜYÜM DERTLERDEN YANA

USÛLÜ : SEMÂÎ

MÜZİK : YUSUF NALKESEN

SÖZ : FUAT EDİP BAKSI

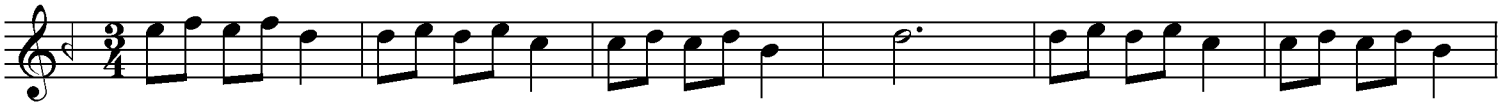

ARANAĞME.....

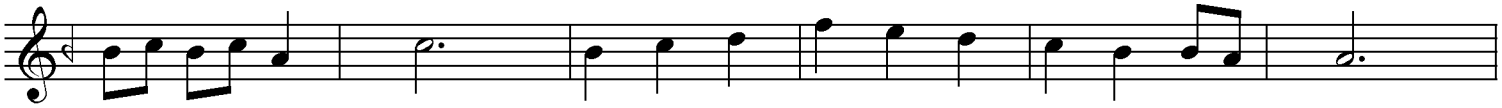

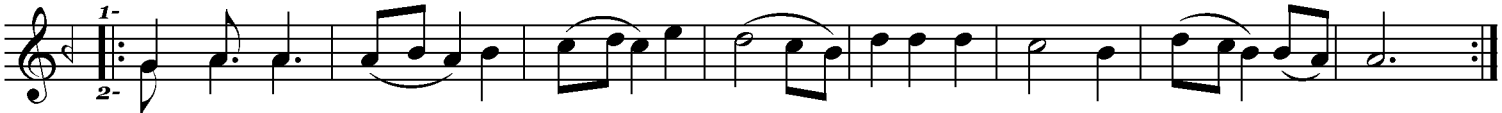

1- 2-

YÜK LÜ YÜM DERT..... LER DEN..... YA NA..... A CI SÖZ SÖY LE ME..... BA ... NA
PI NAR SU YU Gİ Bİ SE RİN SE Sİ Nİ Ö PE YİM SE NİN

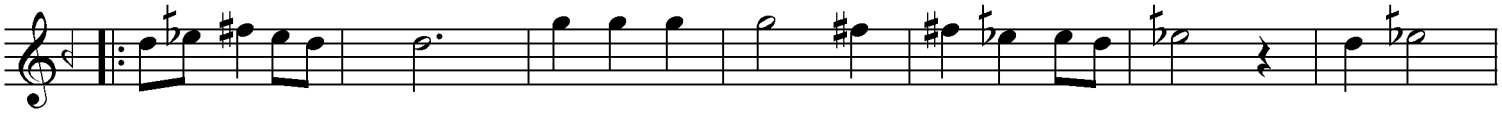

[.....SAZ.....] GA Rİ BİM GEL DİM KA PI..... NA KU LUN
O İN CE DUY GU LU..... DE RİN GİZ Lİ

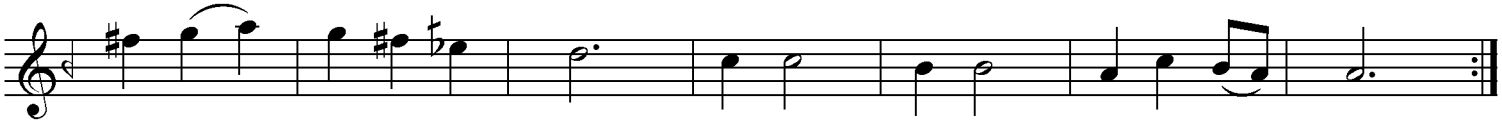

KUR BÂ.... NIN O LA YIM KU LUN KUR BÂ NIN O LA... YIM
Lİ SÂ NIN O LA YIM GİZ Lİ Lİ SÂ NIN O LA YIM

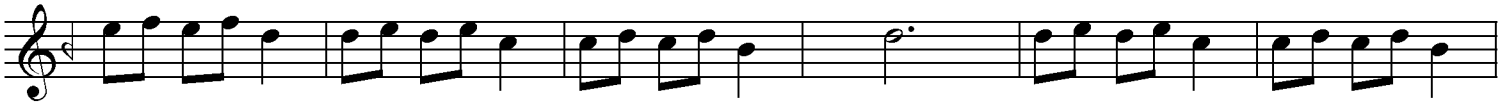

[.....SAZ.....

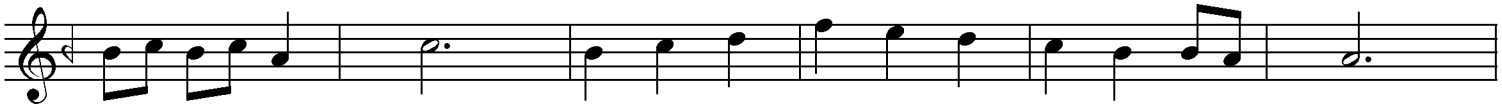

.....SAZ.....]

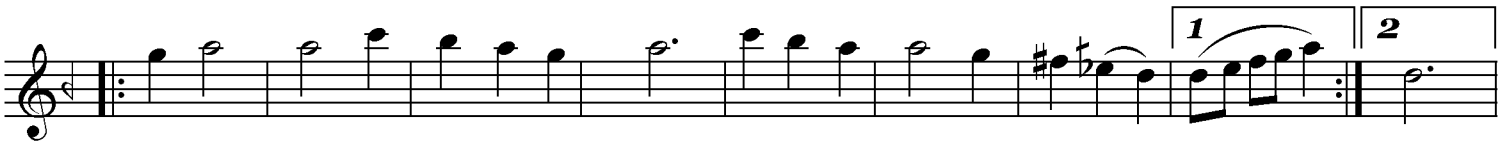

DA ĞIT GÖZ LE RİN DEN KI ŞI U NUT ŞU DAR GIN BA KI... ŞI..... ŞI

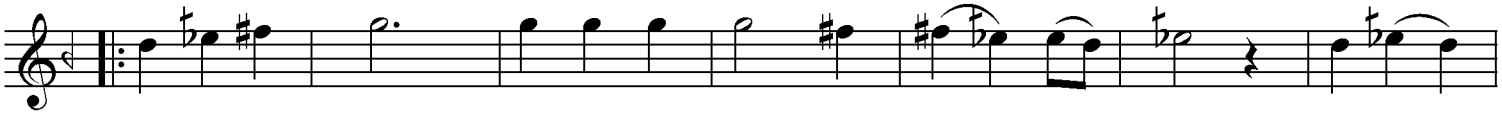

[.....SAZ.....] BI RAK TIM EL LE RE..... DI... ŞI CA NIN....

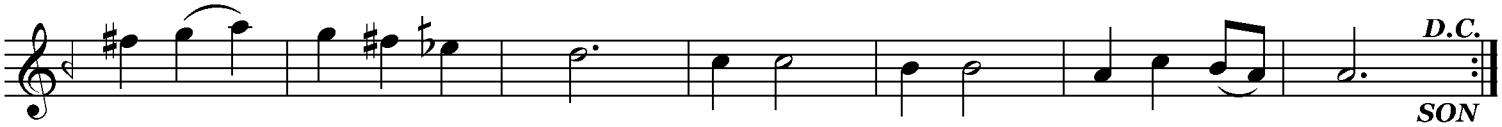

D.C.

SON

DA CÂ.... NIN O LA YIM CA NIN DA CÂ NIN O LA... YIM

1
YÜKLÜYÜM DERTLERDEN YANA
ACI SÖZ SÖYLEME BANA
GARİBİM GELDİM KAPINA
KULUN KURBÂNIN OLAYIM

NAKARAT
DAĞIT GÖZLERİNDEN KIŞI
UNUT ŞU DARGIN BAKIŞI
BIRAKTIM ELLERE DIŞI
CANINDA CÂNIN OLAYIM

2
PINAR SUYU GİBİ SERİN
SESİNİ ÖPEYİM SENİN
O İNCE DUYGULU DERİN
GİZLİ LÎSÂNIN OLAYIM.

Selçuk Sipahioğlu
19-2-2004