

BAYATI ŞARKI
-YILLARCA ÖZLEM, GÖNLÜNDE ELEM-

MÜZİK: DR. ALAEDDİN YAVAŞÇA

SÖZ : HEBRUK ÇAĞLA

$\text{♩} = 122$

USULÜ: CURCUNA



- ARANAĞME ---



YIL LARCA ÖZ LEH GÖN LÜN DE E LEH



- SA2 ---

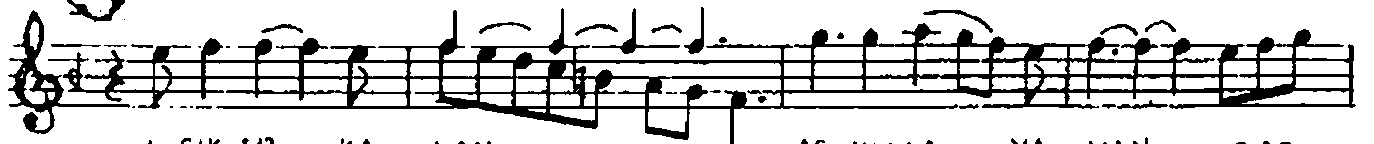

İ ŞİK SİZ KA LAN AŞ KIN LA YA NAN - SA2 ---



HEP SE Nİ A NAN O BE NİM İŞ



TE - SA2 ---



LE VENTİR BO YU - SA2 ---

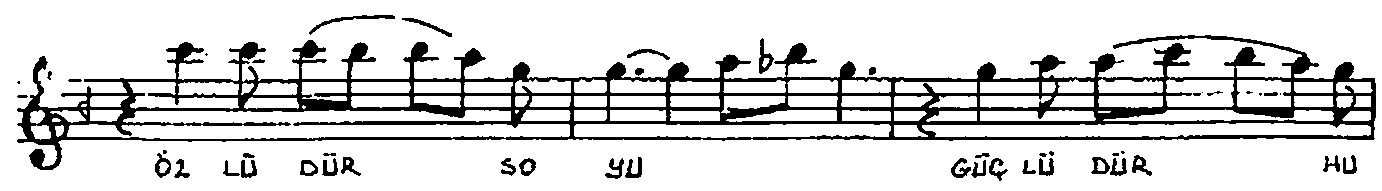

ÖZ LÜ DÜR SO YU GÜÇ LÜ DÜR HU



YU O SENSİN İŞ TE - SAZ - - -

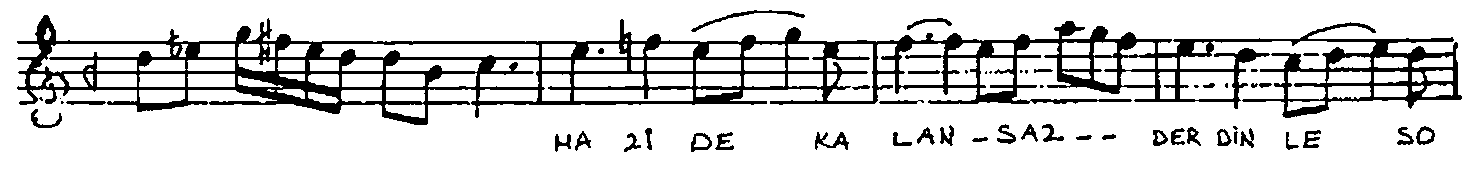

HA Zİ DE KA LAN -SAZ - - DER DİN LE SO



LAN GÜN LE Rİ SA YAN

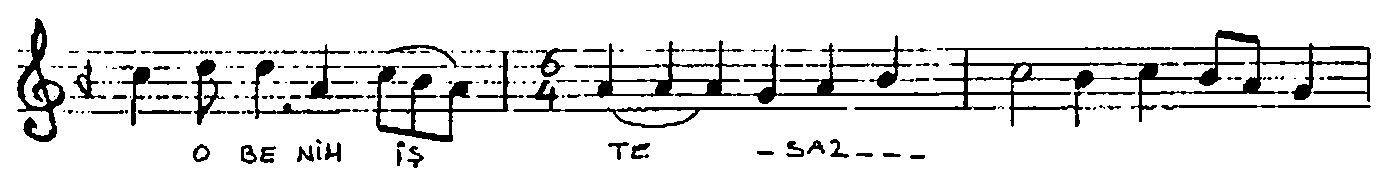

O BE NİH İŞ TE - SAZ - - -

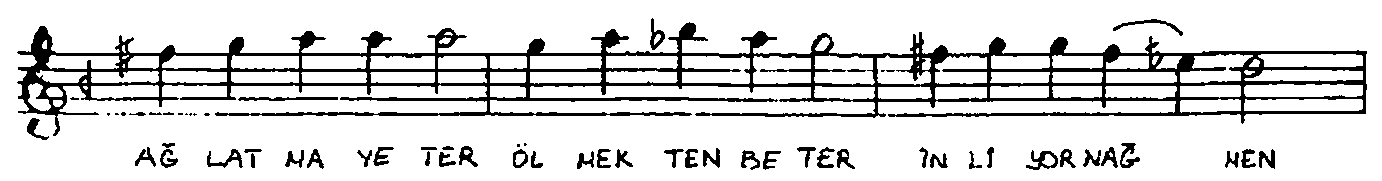
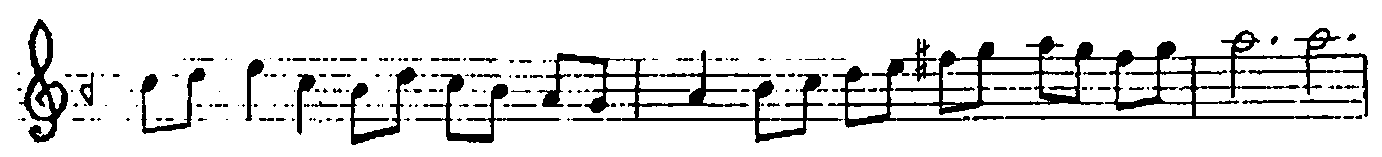

AĞ LAT MA YE TER ÖL MEK TEN BE TER İN Lİ YOR NAĞ MEN

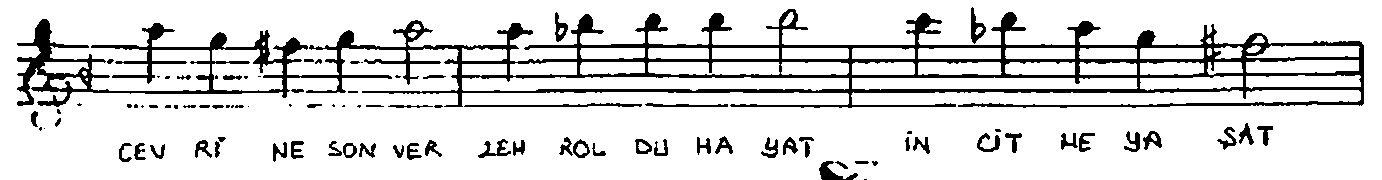

CEV Rİ NE SON VER ZEH RÖL DÜ HA YAT İN ÜT HE YA SAT

