

Süre: 4'
Usul: Dâyek

BEYÂTÎ ARABÂN İLÂHÎ
"İsm-i Sübhân virdin mi var"

Süleyman Erguner
- Dede *

J. 62

Güfte: Yunus Emre

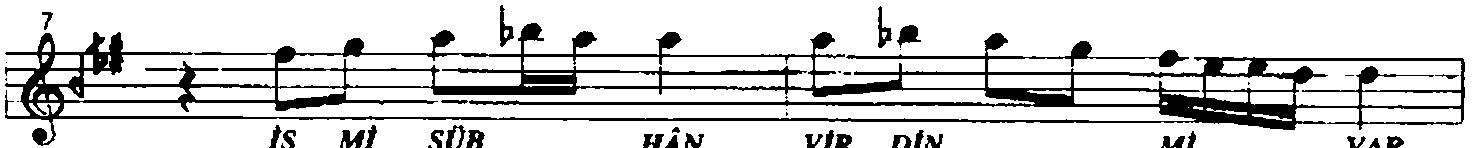
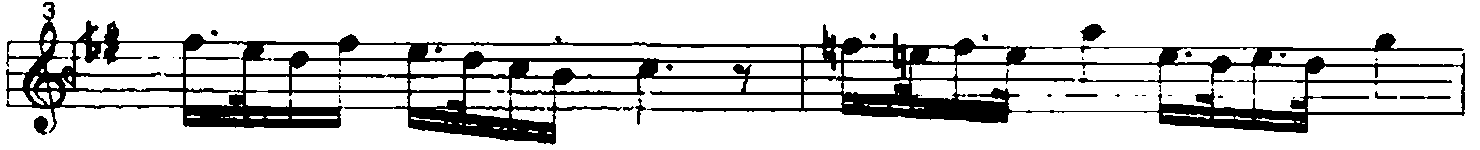
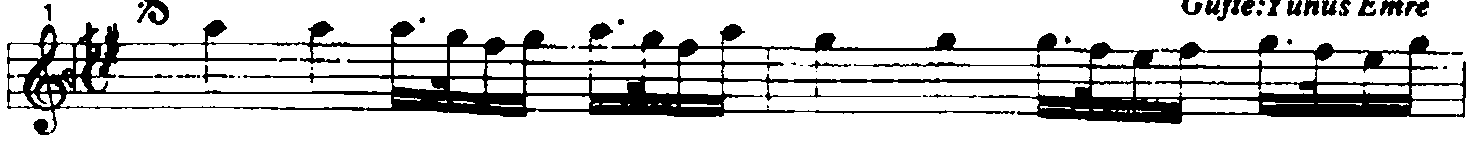

İS Mİ SÜB HÂN VİR DİN Mİ VAR
Bİ Lİ RİM Â ŞIK SIN GÜ LE
YU NUS VÜ CÜ DUN PÂK DER KEN



İS Mİ SÜB HÂN VİR DİN Mİ VAR
Bİ Lİ RİM Â ŞIK SIN GÜ LE
YU NUS VÜ CÜ DUN PÂK DER KEN

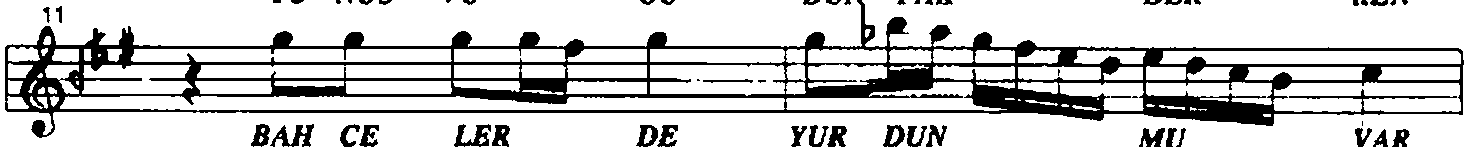

BAH ÇE LER DE YUR DUN MU VAR
BAH ÇE DE Kİ GON CA GÜ LE
Cİ HAN DA MİS LİN YOK DER KEN



(SAZ) BAH ÇE LER DE YUR DUN MU VAR
BAH ÇE DE Kİ GON CA GÜ LE
Cİ HAN DA MİS LİN YOK DER KEN



(SAZ) BEN Cİ LE YİN DER DİN Mİ VAR
GÜ LÜN HA LİN DEN KİM Bİ LE
SE HER VAK Tİ HAK HAK DER KEN

* 6.6.1946 'da İst.Sultan Selâm 'de bestelenmiştir.

