

## BEYATİ ŞARKI

AĞIR AKSAK

: Bir katre için çeşme-1 .... )

ŞEVKİ BEY

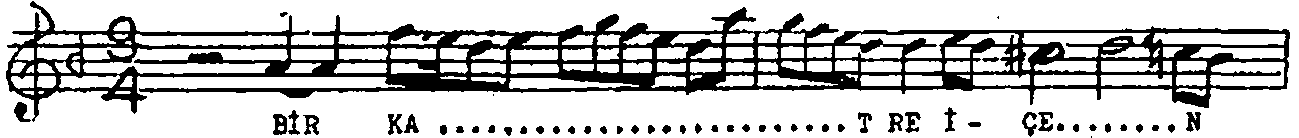

BİR KA ..... T RE İ - ÇE.....N

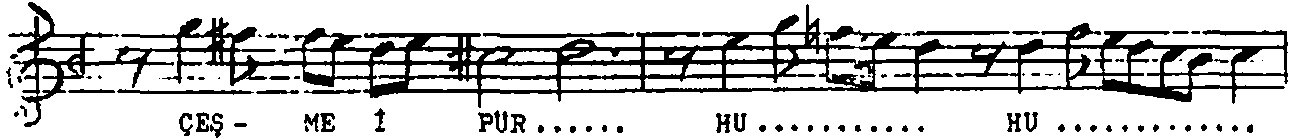

ÇEŞ - ME İ PUR ..... HU ..... HU .....

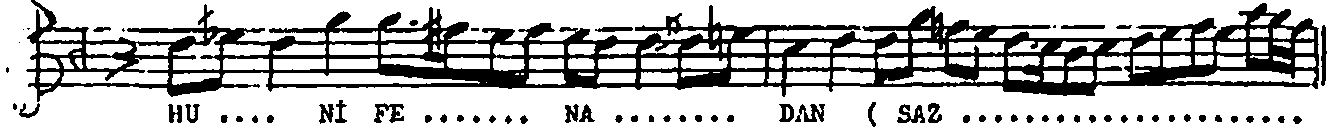

HU .... Nİ FE ..... NA ..... DAN ( SAZ .....

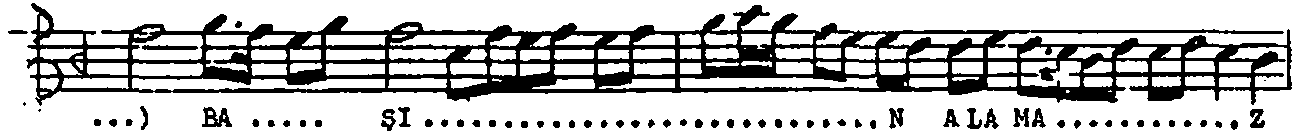

... ) BA .... Şİ ..... N A LA MA ..... Z

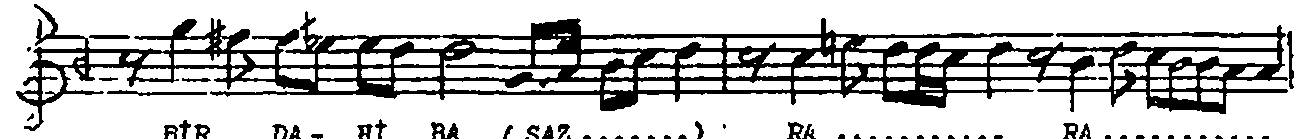

BİR DA - Hİ BA ( SAZ ..... ) RA ..... RA .....



... RA .... Nİ BE ..... LA ..... DAN ( SAZ .....



... ) A .... SU ..... DEO LA ..... M



DER - SEN E - ĞER ( SAZ ..... ) GE ..... L GE ..... L

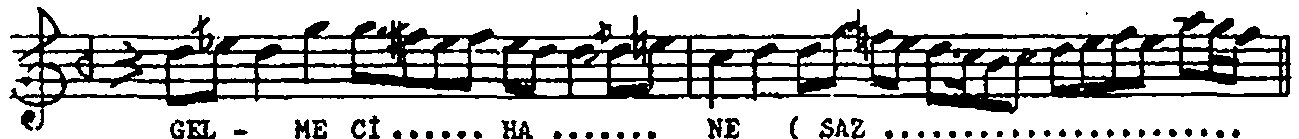

GEL - ME Cİ ..... HA ..... NE ( SAZ .....



.. ) ME .... Y DA ..... NEDÜ - ŞE ..... N



KUR - TU - LA - MAZ ( SAZ ..... ) SE ..... N SE .....

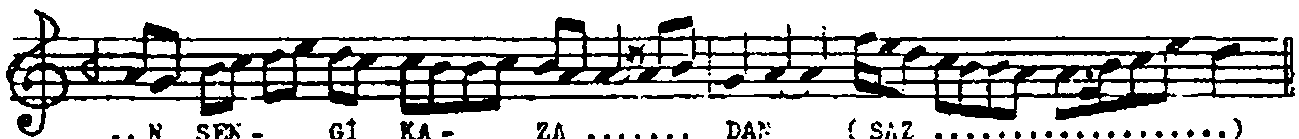

.. N SEN - Gİ KA - ZA ..... DAN ( SAZ .....

BİR BAHT O-LA-NIN..... BA-ĞI-NA BİR  
 KAT RE Sİ DÜŞ- ME ..... ME .....  
 BA - RA .....N YE ... Rİ - NE .....  
 DUR RU GÜ - HER YAĞ - SA SE - MA - DA ..... N  
 YAĞ ... SA SE - MA .... DAN ( SAZ .....  
 ..) BA ..... RA ..... N YERİ NE .....  
 DÜR - RÜ GÜ - HER ( SAZ ..... ) YAĞ ..... YA .....  
 ... Ğ YAĞ .... SA SE - MA ..... DAN ( SAZ .....  
 ----- Aranağmesi -----  
 E.B.

BİR KATRE İÇEN ÇEŞME-İ PUR HUN-İ FENADAN  
 BAŞIN ALAMAZ BİR DAHİ BARAN-I BELADAN  
 ASUDE OLAM DERSEN EĞER GELME CİHANE  
 MEYDANE DÜŞEN KURTULAMAZ SENG-İ KAZADAN  
 BİBAHT OLANIN BAĞINA BİR KATRESİ DÜŞMEZ  
 BARAN YERİNE DÜRR Ü GÜHER YAĞSA SEMADAN..