

# ACEM-KÜRDİ ŞARKI

GECE SESSİZ MEHTAP HAZİN RÜZGÂR SUSUVERMİŞ

$\text{♩} = 63$

USÛLÜ : SOFYAN

MUZİK : Necdet TOKATLIOĞLU

SOZ : Ertuğrul OZBAYRAK

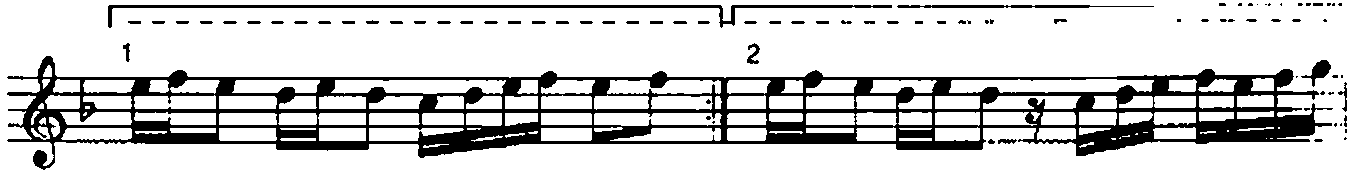
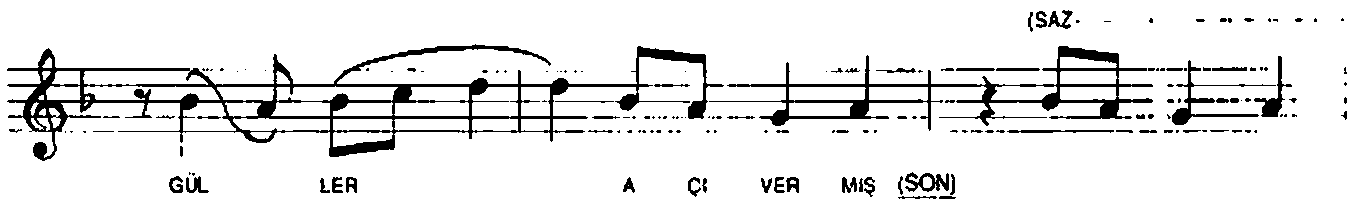
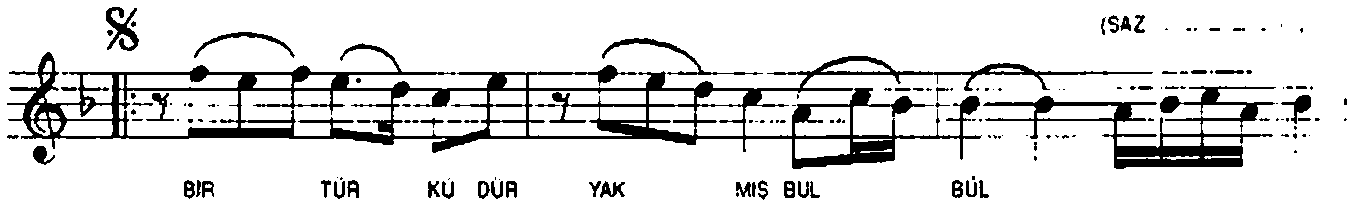
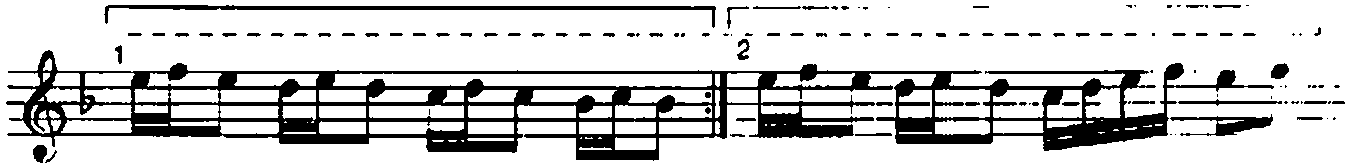
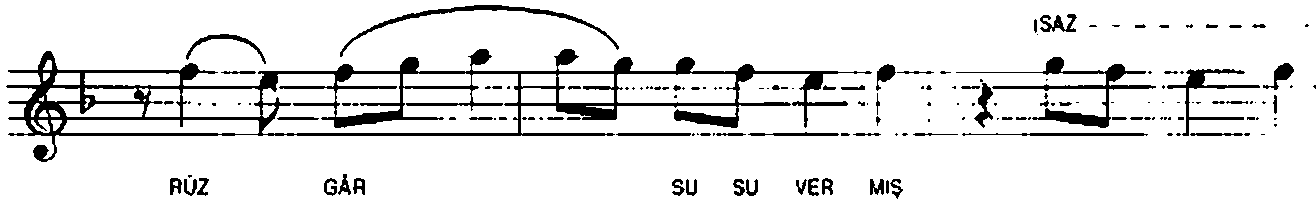
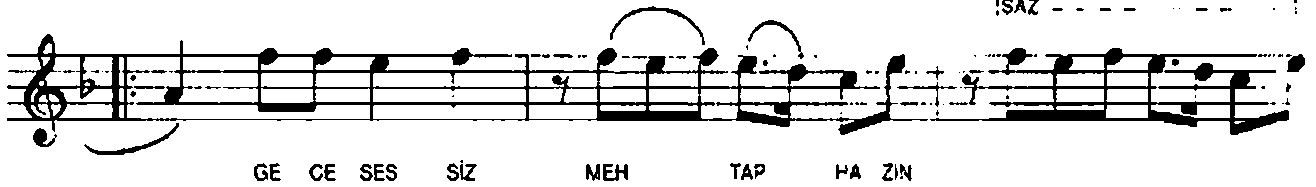
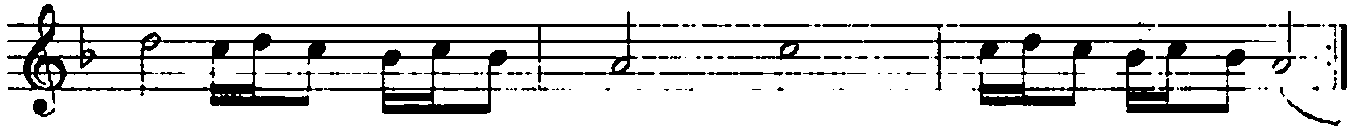
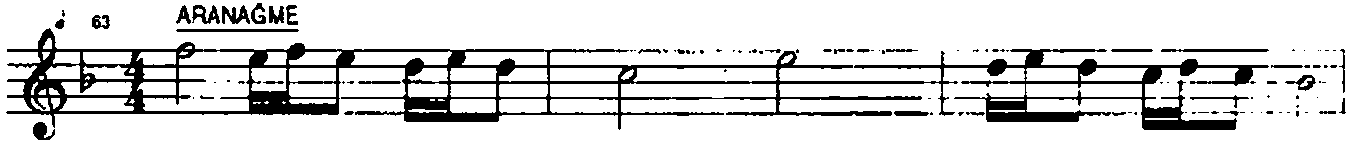

ACEM-KÜRDÎ ŞARKI  
GECE SESSİZ MEHTAP HAZİN RÜZGÂR SUSUVERMİŞ

- 2 -

SE NI GÖR MÜŞ DE LI GÖN LÜM COŞ MUŞ  
DI LE GEL MİŞ SE NI GÖR MÜŞ  
DE LI GÖN LÜM YAN MIŞ SE NI SEV MİŞ  
(SAZ--)

ŞENKÜR

GECE SESSİZ MEHTAP HAZİN RÜZGÂR SUSUVERMİŞ  
BİR TÜRKÜDÜR YAKMIŞ BÜLBÜL GÜLLER AÇIVERMİŞ  
SENİ GÖRMÜŞ DELİ GÖNLÜM COŞMUŞ DİLE GELMİŞ  
SENİ GÖRMÜŞ DELİ GÖNLÜM YANMIŞ SENİ SEVMİŞ  
BİR TÜRKÜDÜR YAKMIŞ BÜLBÜL GÜLLER AÇIVERMİŞ