

# BAYÂTÎ PEŞREVİ

USÛLÜ : Hafif

♩ - 80

MÜZİK : Seyfettin OSMANOĞLU

# BAYÂTÎ PEŞREVİ

- 2 -

3. HÂNE

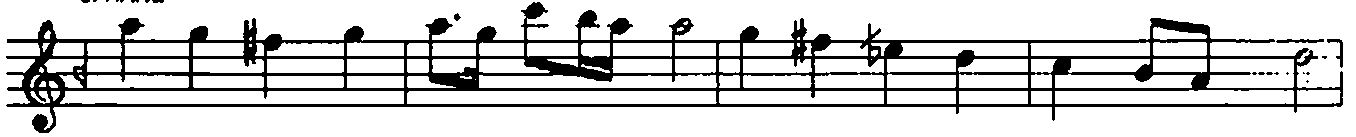

4. HÂNE

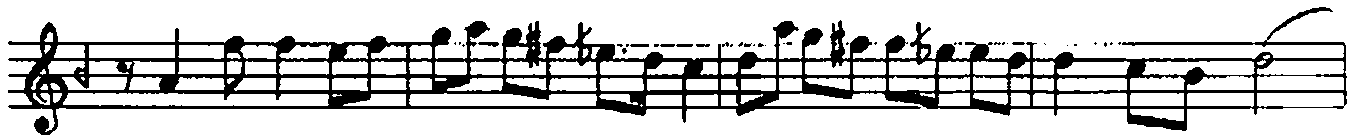

ŞENLİK