

Semâi  
Saz Semâisi - FNO:1

Bayâti

# BAYÂTI'YE BİR DAMLA

Beste : Necmi KIRAN

*İstanbul / 26.3.1989*

## I. HÂNE

$\text{♩} : 108$  Aksak Semâi -

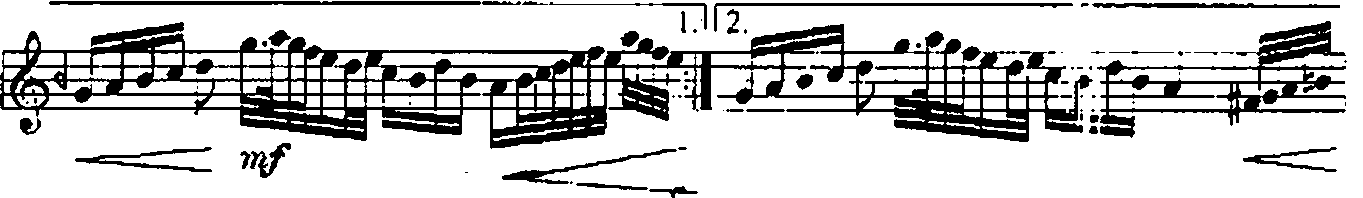
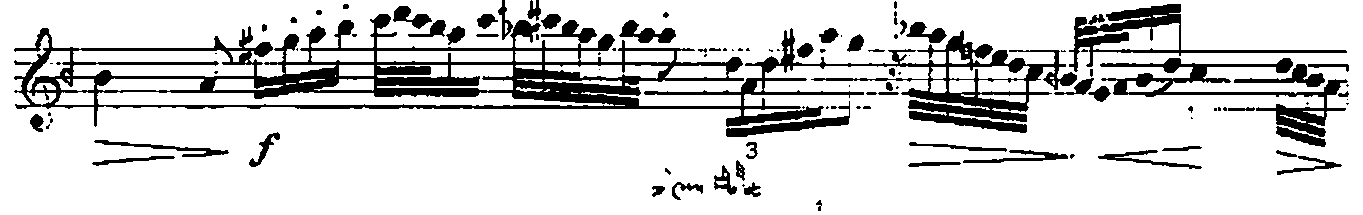
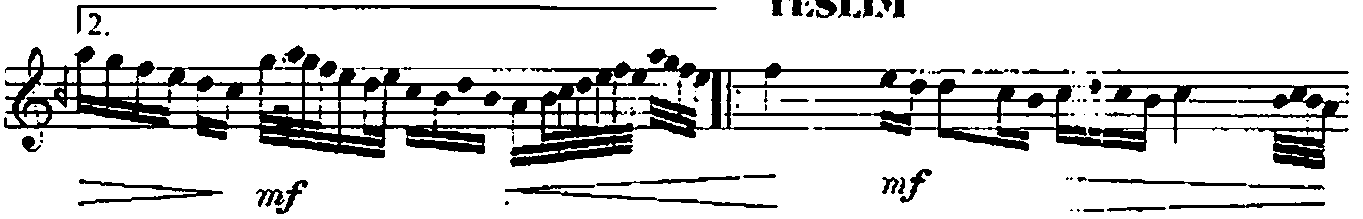

## II. HÂNE

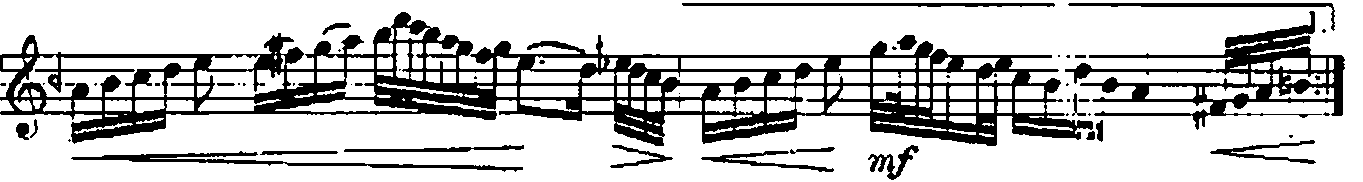
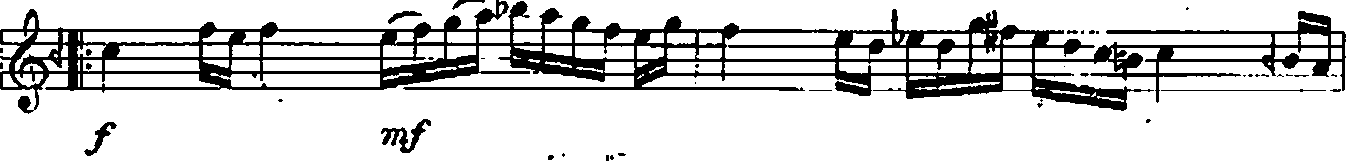

III. HÂNE

TESLİM

-Semâi- IV. HÂNE

**TESLİM**

*a tempo*

2) -  $\text{♩} : 120$

*Necmi Kiran*

**Necmi KIRAN**

Koro Şef Yardımcısı