

NİHAVEND ŞARKI
"YETMEDİ"

USÛL : SEMÂİ
SÛRE : $\text{♩} = 158$

MÛZİK : İLGÜN SOYSEV
SÖZ : FULDEN URAL

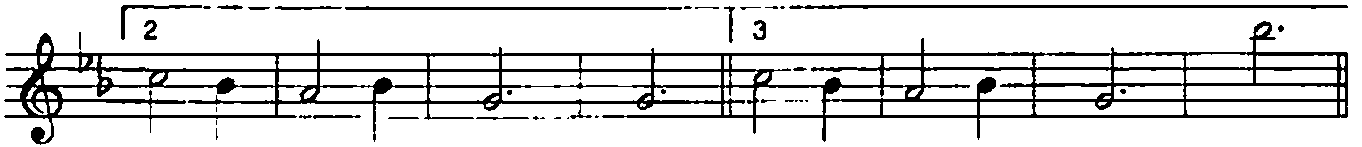
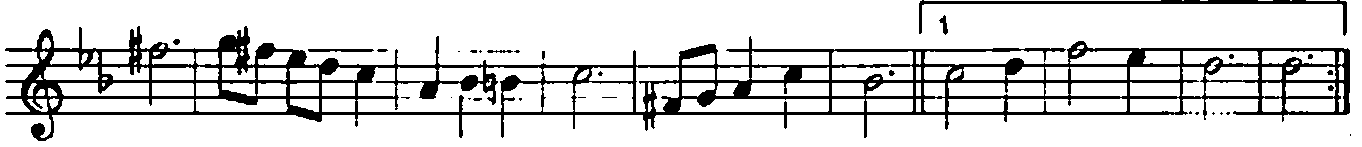
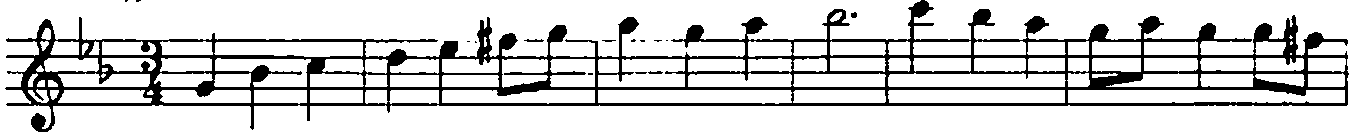

- MEYAN -

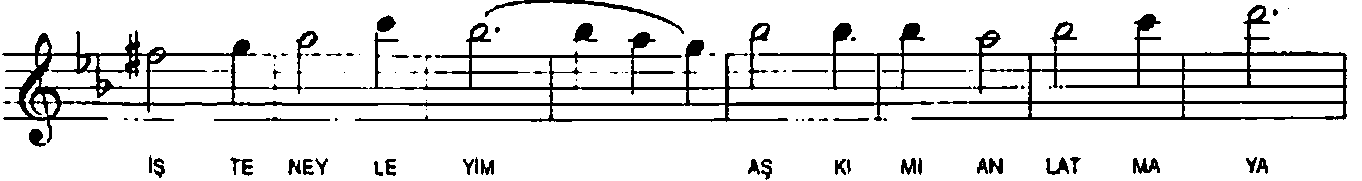
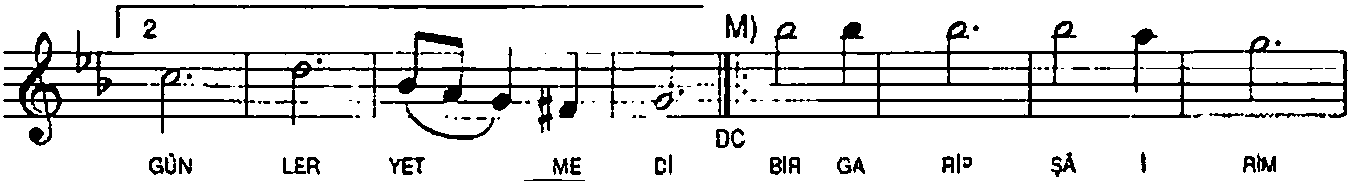
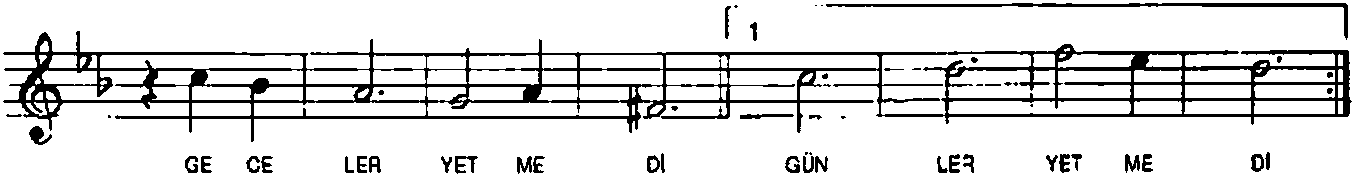
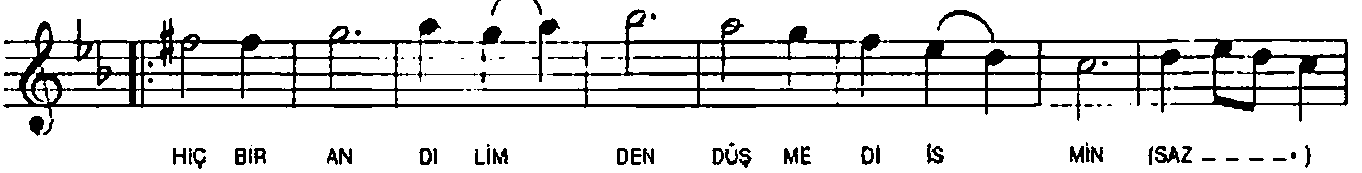
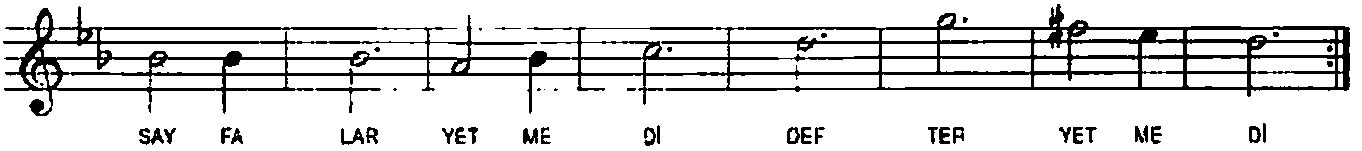
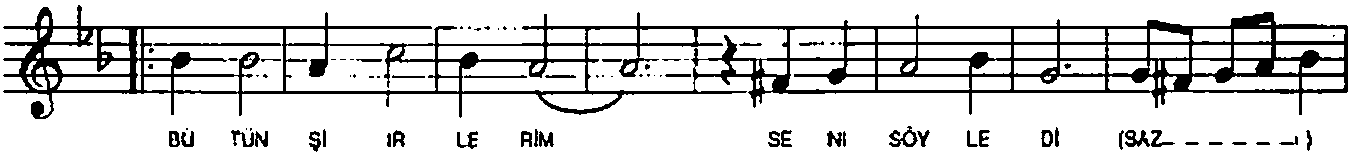

NIHAVEND ŞARKI
"YETMEDİ"

- 2 -

SÖZ LER YET ME Dİ HİÇ BİR AN Dİ LİM DEN
DÜŞ ME Dİ İS MİN (SAZ - - - - -) ÖZ LE MİM HAS RE TİM
BİT ME Dİ GİT Tİ (SAZ - - - - -) HİÇ BİR AN Dİ LİM DEN
DÜŞ ME Dİ İS MİN (SAZ - - - - -) HA YAL LER YET ME Dİ
DÜŞ LER YET ME Dİ (SAZ - - - - -) SE NE LER
YET ME Dİ Ö MÜR YET ME Dİ SON

BÜTÜN ŞİRLERİM SENİ SÖYLEDİ
SAYFALAR YETMEDİ, DEFTER YETMEDİ
HİÇBİR AN DİLİMDEN DÜŞMEDİ İSMİN
GECELER YETMEDİ, GÜNLER YETMEDİ

BİR GARİP ŞAIRİM İSTE NEYLEYİM
AŞKIMI ANLATMAYA SÖZLER YETMEDİ
HİÇBİR AN DİLİMDEN DÜŞMEDİ İSMİN
ÖZLEMİM HASRETİM, BİTMEDİ GİTTİ

HİÇBİR AN DİLİMDEN DÜŞMEDİ İSMİN
HAYALLER YETMEDİ, DÜŞLER YETMEDİ
SENELER YETMEDİ, ÖMÜR YETMEDİ