

NİHAVEND ŞARKI

"Sevgi çilgını"

Usûl: Dâyek

♩ = 108

Beste: Alâeddin YAVAŞÇA

Güfte: Ayten YAVAŞÇA

Beste tar: 09.04.2004 - Pınarhisar

GİRİŞ SAZI

BİL MEM NA SİL AN LAT SAM İ ÇİM DE Kİ YAN

S A Z

S A Z

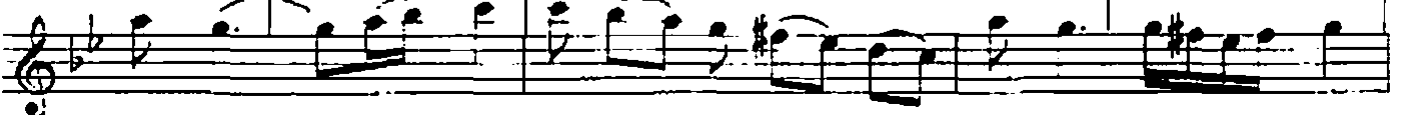

Gİ Nİ

İ ÇİM DE Kİ YAN Gİ Nİ

(SAZ.../.....)

GÖ NÜL. BU BA ZEN A ŞIK BA ZEN SEV Gİ

ÇİL Gİ Nİ

BA ZEN SEV Gİ

ÇİL Gİ Nİ

(SAZ.../.....)

"Sevgi çilgini" devamı

DOY MAZ GÜ ZEL DEN YA NA HEP U ÇAR DAL DAN DA LA

HEP U ÇAR DAL DAN DA LA

AL DIR MAZ HA ZAN GEL MIŞ O İLK BA HAR ÇIL

GI NI O İLK BA HAR ÇIL. GI NI

(SAZ...)

SON

Dr. Simen Çiğdem
Nisan-2004

BİLMEM NASIL ANLATSAM . İÇİMDEKİ YANGINI
GÖNÜL BU BÂZEN ÂŞIK . BÂZEN SEVGİ ÇİLGİNİ
DOYMAZ GÜZELDEN YANA . HEP UÇAR DALDAN DALA
ALDIRMAZ HAZAN GELMİŞ . O İLKBAŞLAR ÇİLGİNİ