

NIHAVEND SERENAD

Usul: Semâî

♩ = 84

"Akşam kanayan güllere batmış gökyüzü"

Beste: Albeddin YAVAŞCA

Gâfle: Gönül PAÇACI

(Beste tar.: 03.05.2004 - İşnezuâde)

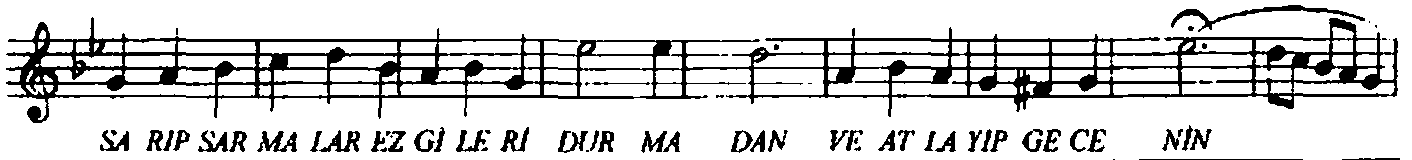
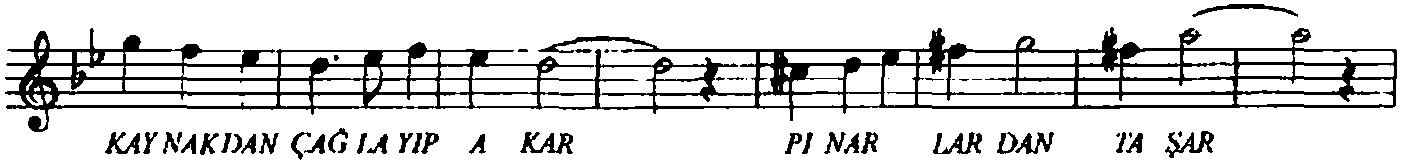
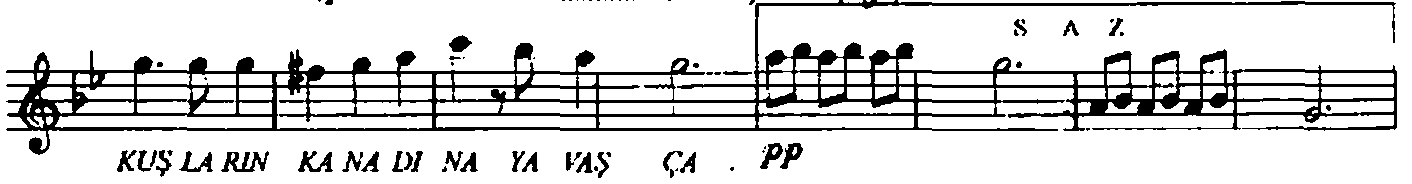
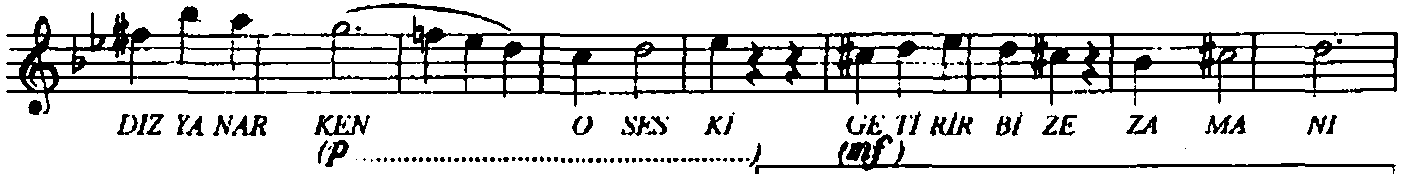

"Akşam kanayan güllere batmış gökyüzü" devamı

S A Z

(pp) (mf) SÜ ZÜ LÜR GE

LİR KUY TU LA RI NA SOL GUN BAH ÇE LE RİN YER A ÇAR

BÜL BÜL LE RE YA VAŞ ÇA (SAZ.....)

SAZ.....

SAZ..... NE GÜ ZEL

VAR OL MAK DE RİN LİK LER DE TU TUP GETİR MEK O ÇO CU ĞU PA MUK

Eİ. İE RİN DEN GÖZ Pİ NAR LA RİN DA PAR İA YAN SE VİNÇ

DAM LA LA RI NI SEVGİYLE YA ŞA TIR TA ŞI RİR YA VAŞ ÇA

SEV GİY İE YA ŞA TIR TA ŞI RİR YA VAŞ ÇA SON

Dr. Semra Özyılmaz
Mayıs-2004