

# NİHÂVEND ŞARKI

## BİR YAR SEVDİM ETEKLERİ YELDİRME

MÜZİK : AVNİ ANIL

SÖZ : BEKİR SITKI ERDOĞAN

USÛLÜ : YÜRÜK AKSAK

♩ = 268



ARANAĞME



BİR YÂR SEV DİM ETEK LERİ YEL DİR ME

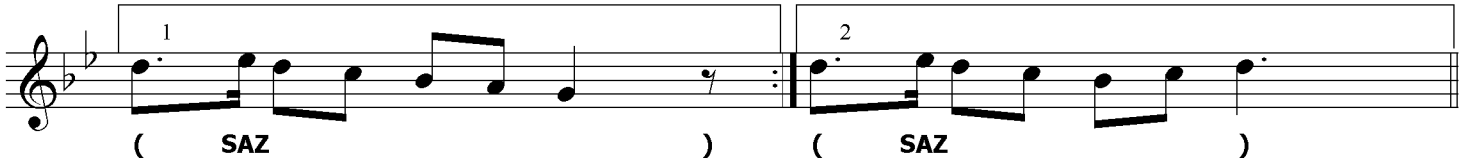

( SAZ ) ( SAZ )



YEL DİRİR SAL LA NI SAL LA NI KÂ FİR



YEL DİRİR SAL LANI SAL LA NI KÂ FİR

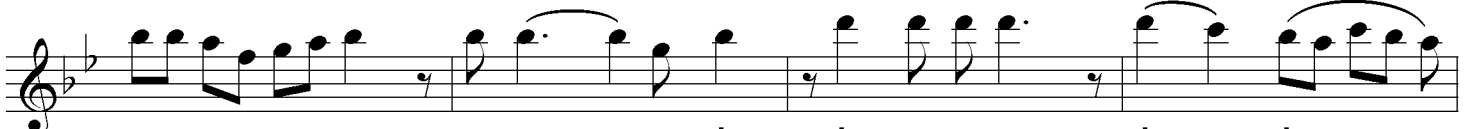

( SAZ ) SA KIN DE DİM KİM SE LE RE BİL DİR

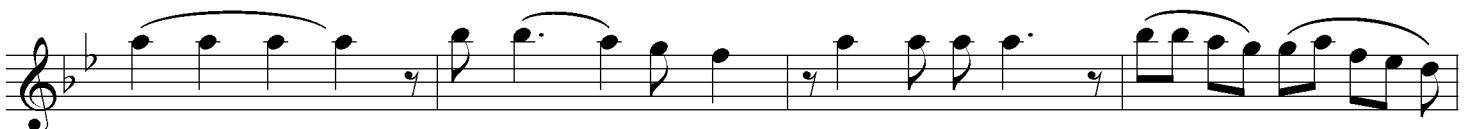

ME SA KIN DE DİM KİM SE LE RE BİL DİR



ME ( SAZ ) BİL DİRİR SAL LA NI SAL LA NI KÂ



FİR BİL DİRİR SAL LA NI SAL LA NI KÂ FİR



( SAZ )

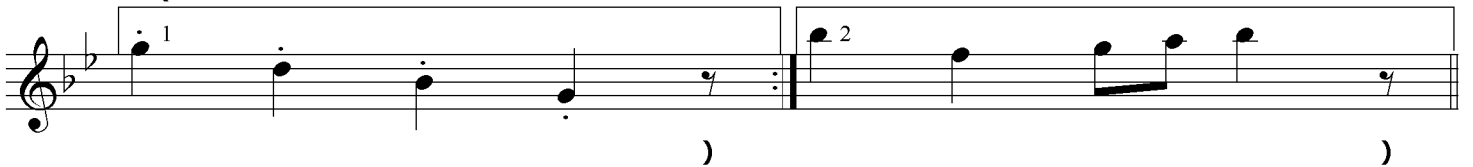

) )



O ÇEŞ ME YE GE LİR SAB RIM SON HAD DE



( SAZ ) ( SAZ )



CİL VE Kİ TA Bİ NA GİR MEZ BU MAD DE

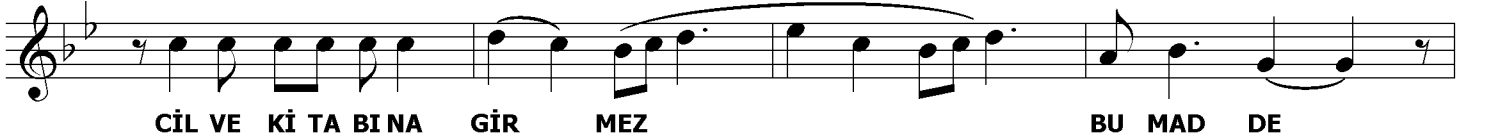

CİL VE Kİ TA Bİ NA GİR MEZ BU MAD DE



( SAZ ) BİR KÜ ÇÜK TES Tİ Yİ YA RIM



SA AT TE BİR KÜ ÇÜK TES Tİ Yİ YA RIM



SA AT TE ( SAZ ) DOL DU RUR



SAL LA NI SAL LA NI KÂ FİR



DOL DURUR SAL LANI SAL LANI KÂ FİR (SON)

BİR YAR SEVDİM ETEKLERİ YELDİRME  
YELDİRİR, SALLANI SALLANI KÂFİR  
SAKIN DEDİM, KİMSELERE BİLDİRME  
BİLDİRİR, SALLANI SALLANI KÂFİR

O ÇEŞMEYE GELİR, SABRIM SON HADDE  
CİLVE KİTABINA GİRMEZ BU MADDE  
BİR KÜÇÜK TESTİYİ YARIM SAATTE  
DOLDURUR, SALLANI SALLANI KÂFİR

faruk bahin