

FLAMENCO TURCA

Kanun ve Gitar için

Göknel BAKTAGIR

Ocak 1995 Göztepe No 33

$\text{♩} = 92$

Flamenco Turca'nın Devamı

Mizrabın tersiyle alttan

Mizrabın tersiyle alttan

Kanun solo

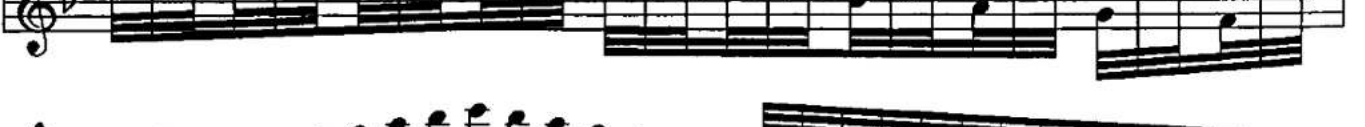

Flamenco Turca'nın Devamı

SON SERRAN