

MUHAYYER BUSELİK PEŞREV

USÛL: DARB-I FETİH
Birinci Hane

BESTE: TANBURI İSAK
(İzak Fresco Monaro)

Mülâzime %

The Mülâzime section consists of 5 staves of musical notation. The notation is in treble clef, 2/4 time signature, and G major key signature. The music features a variety of rhythmic patterns and melodic lines, including eighth and sixteenth notes, and rests. The piece concludes with a double bar line. The notation includes a triplet of eighth notes in the second staff and a triplet of eighth notes in the fourth staff. The piece concludes with a double bar line.

II.Hane'ye

III.Hane'ye

IV.Hane'ye

V.Hane'ye

Karar

İkinci Hane

Üçüncü Hane

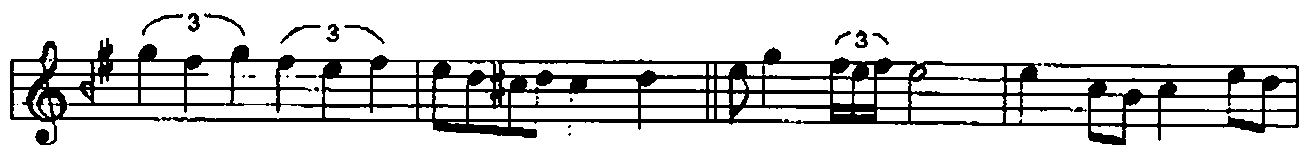

Dördüncü Hane

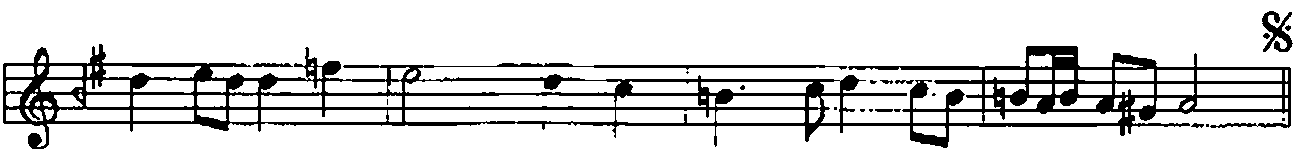
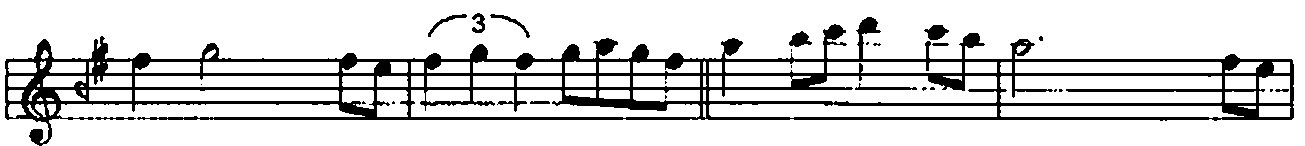
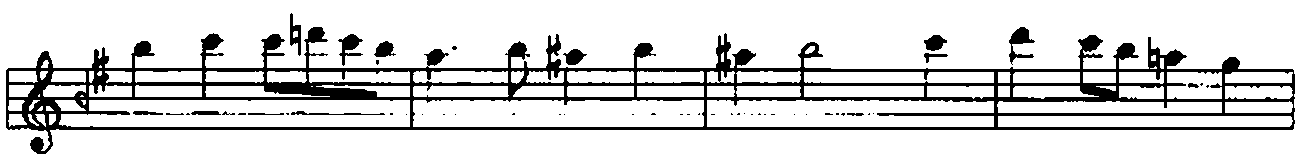
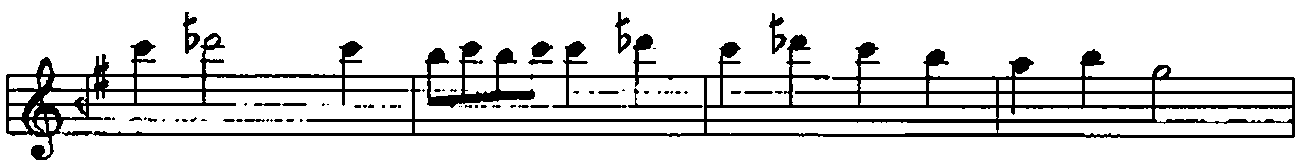
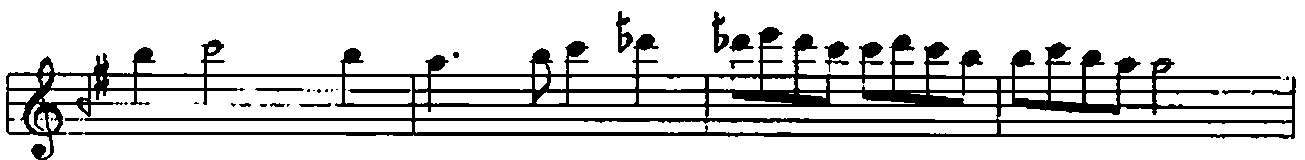
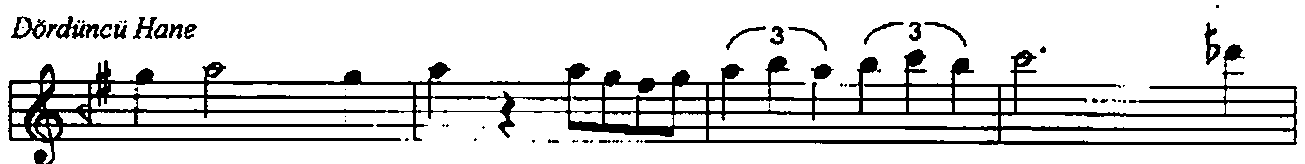

Beşinci Hane
