

NIHAVEND
SERBEST/SOFYAN

CANIMIN İÇİ

BESTE: PROF. DR. SELAHATTİN İÇLİ
ŞİİR: AYHAN AYIŞIĞI

$\text{♩} = 80$
(SERBESİ)

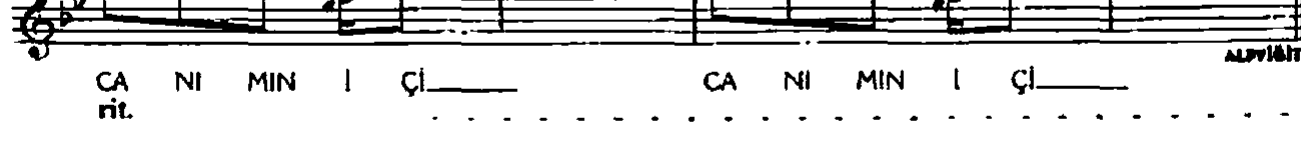
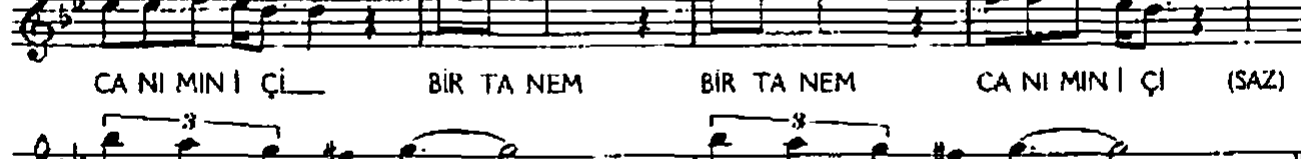
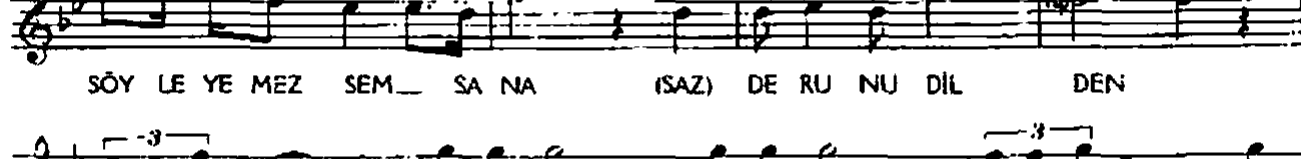
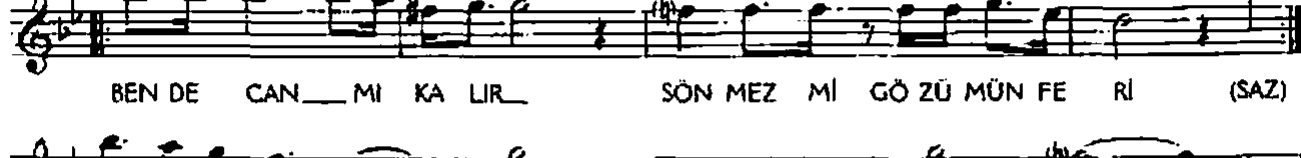
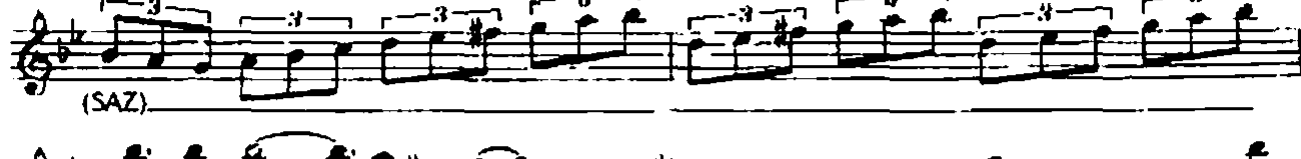

rit.

DERŪN-U DİL DERDİ ESKİLER
ESKİLER DERŪN-U DİL DERDİ
ŒİMDİ CANIMIN İÇİ, ŒİMDİ CANIMIN İÇİ
SEN BENİM DERŪN-U DİLİMSİN
HEM DE CANIMIN İÇİ, HEM DE CANIMIN İÇİ

BEN DE CAN MI KALIR
SÖNMEZ Mİ GÖZÜMÜN FERİ
SÖYLEYEMEZSEM SANA
DERŪN-U DİLDEN CANIMIN İÇİ
CANIMIN İÇİ, CANIMIN İÇİ