

# NIHÂVEND

## Düşündükçe Mâzîyi

Usûl: Curcuna

♩ = 180

Beste: Avni ANIL

Güfte: Şâdi KURTULUŞ

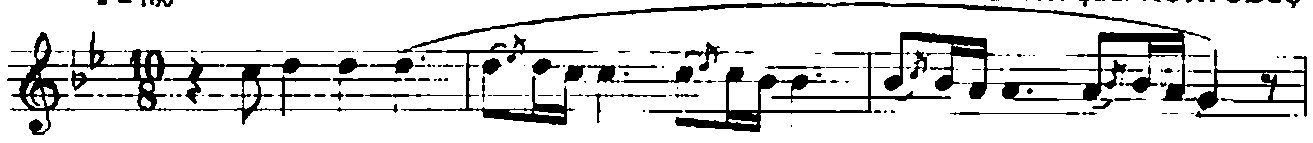

Dü şün dü k çe

mâ zi yi bir rü yâ gi bi za

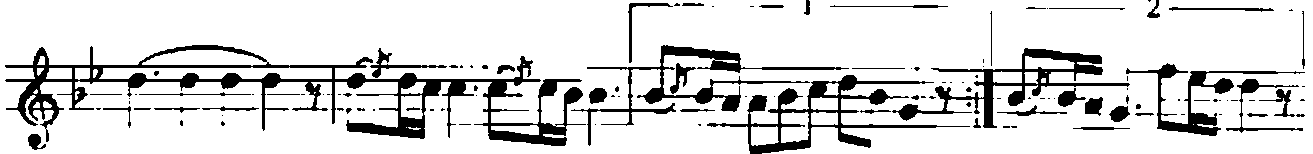

man Arasazı Zemîne Nakarata

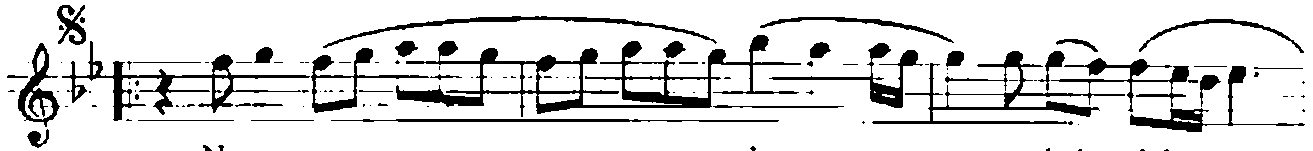

Ne a rar ken ne bul duk

şu sev dâ

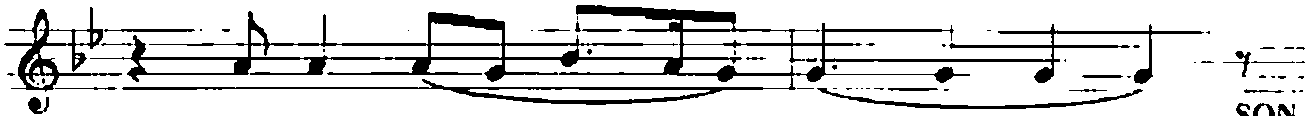

o yu nun dan SON

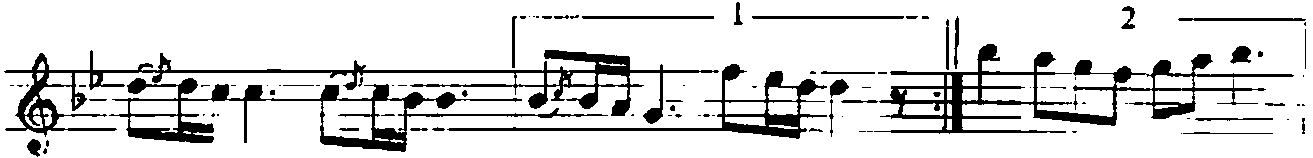

Arasazı-Nakarata

Arasazı-Meyâna

Ne ka dar boş ha yâl

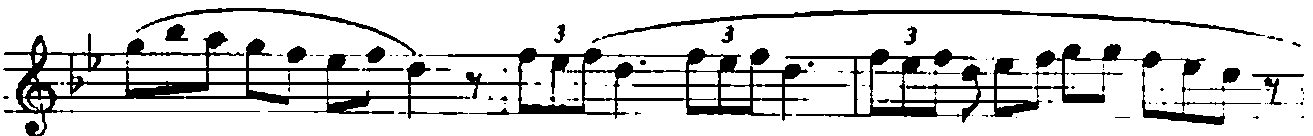

ler za man

NIHÂVEND  
Düşündükçe Mâziyi

2

Düşündükçe mâziyi, bir rüyâ gibi zaman  
Ne ararken ne bulduk, şu sevda oyunundan  
Ne kadar boş hayâller, zaman ne kadar yalan  
Ne ararken ne bulduk, şu sevda oyunundan