NİHAVEND DURAK

Bestekâr : H. Saadeddin AREL
Güftekâr : Tâlib

Usulü: Durak evfen

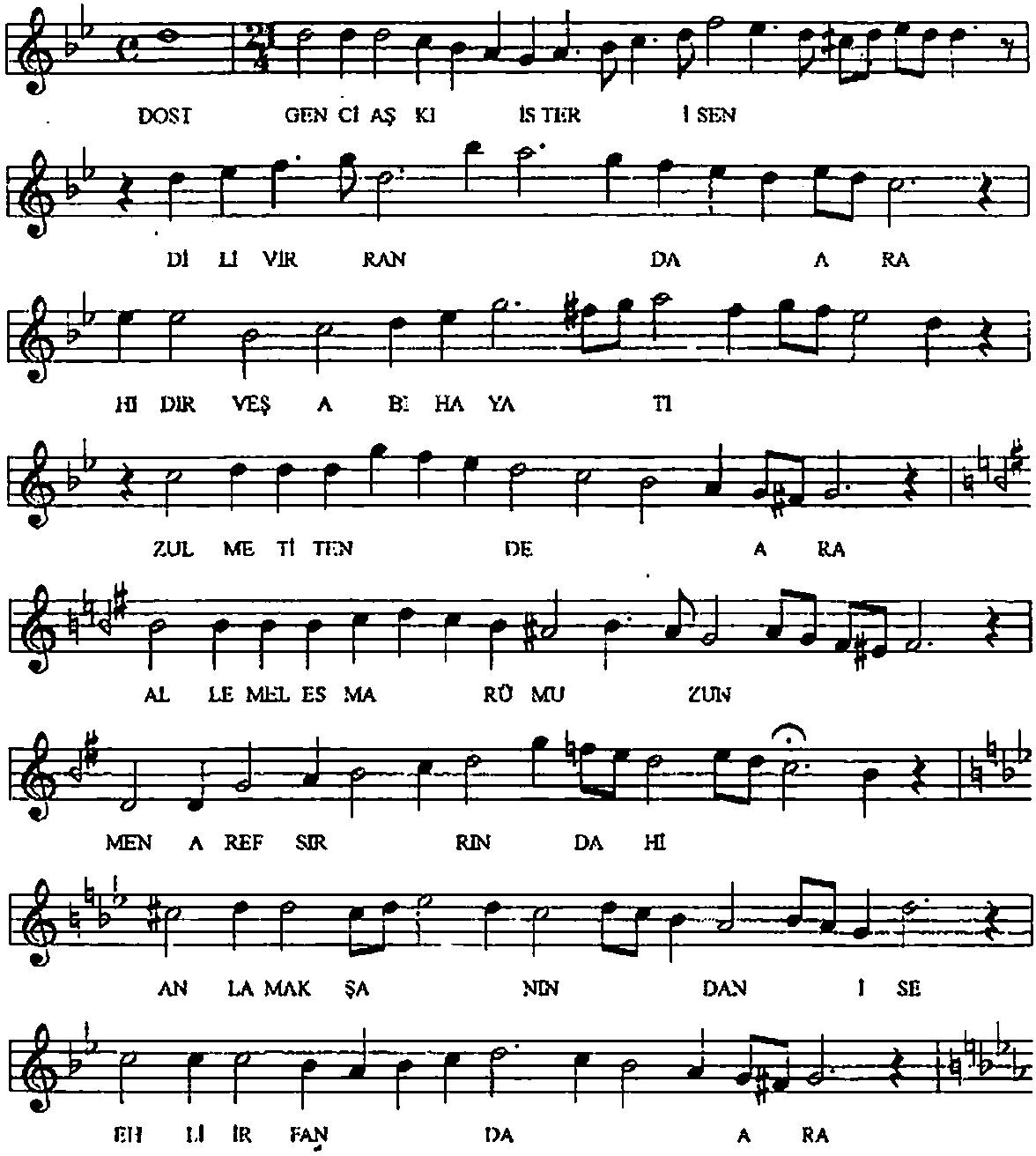

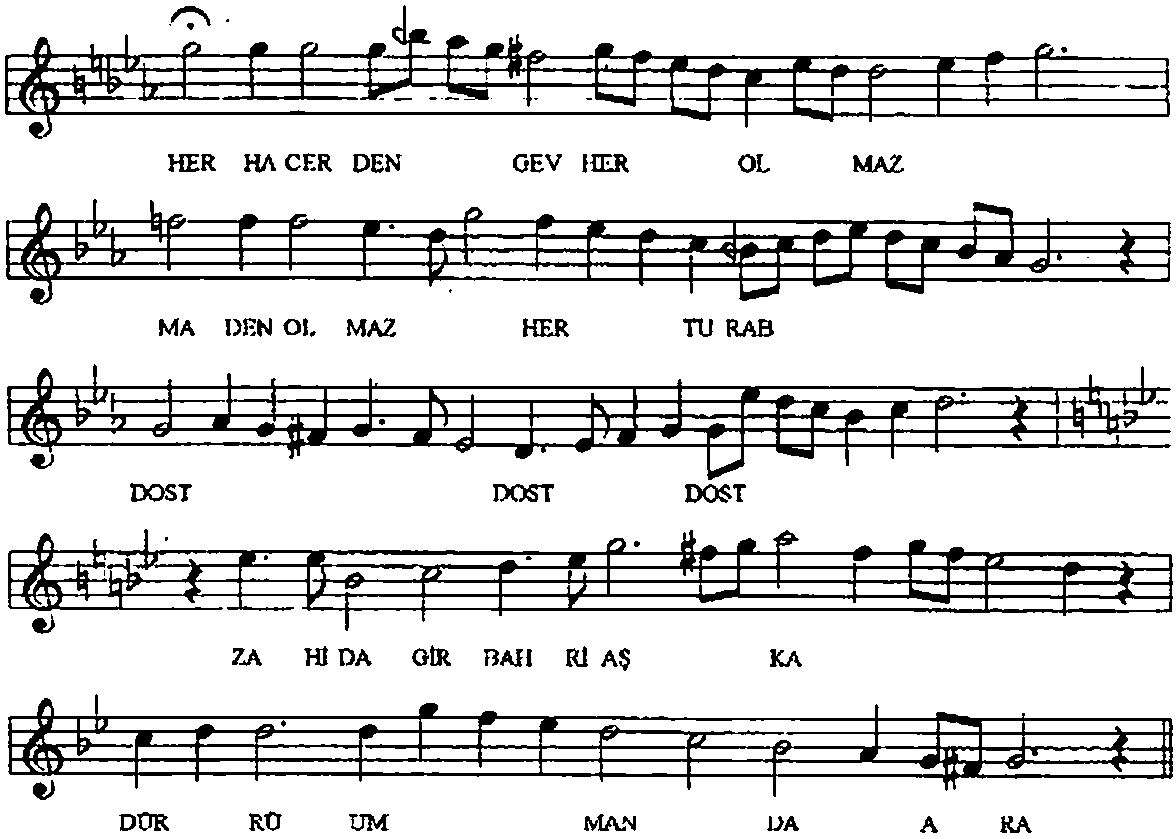

GENCİ AŞK-I İSTER İSEN
DÎL-İ VİRAN DA ARA
HIDIRVEŞ AB-I HAYATI ZULMET-İ TENDE ARA
ALLEMEL ESMA RÜMUZUN MEN ARAF SIRRIN DAHI
ANLAMAK ŞANIN DAN İSE EHLİ İRFANDA ARA
HER HACERDEN GEVHER OL MAZ MADEN OLMAZ HER TÜRAB
ZAHİDA GİR BAHR-İ AŞKA DÜRRÜ UMMAN DA ARA