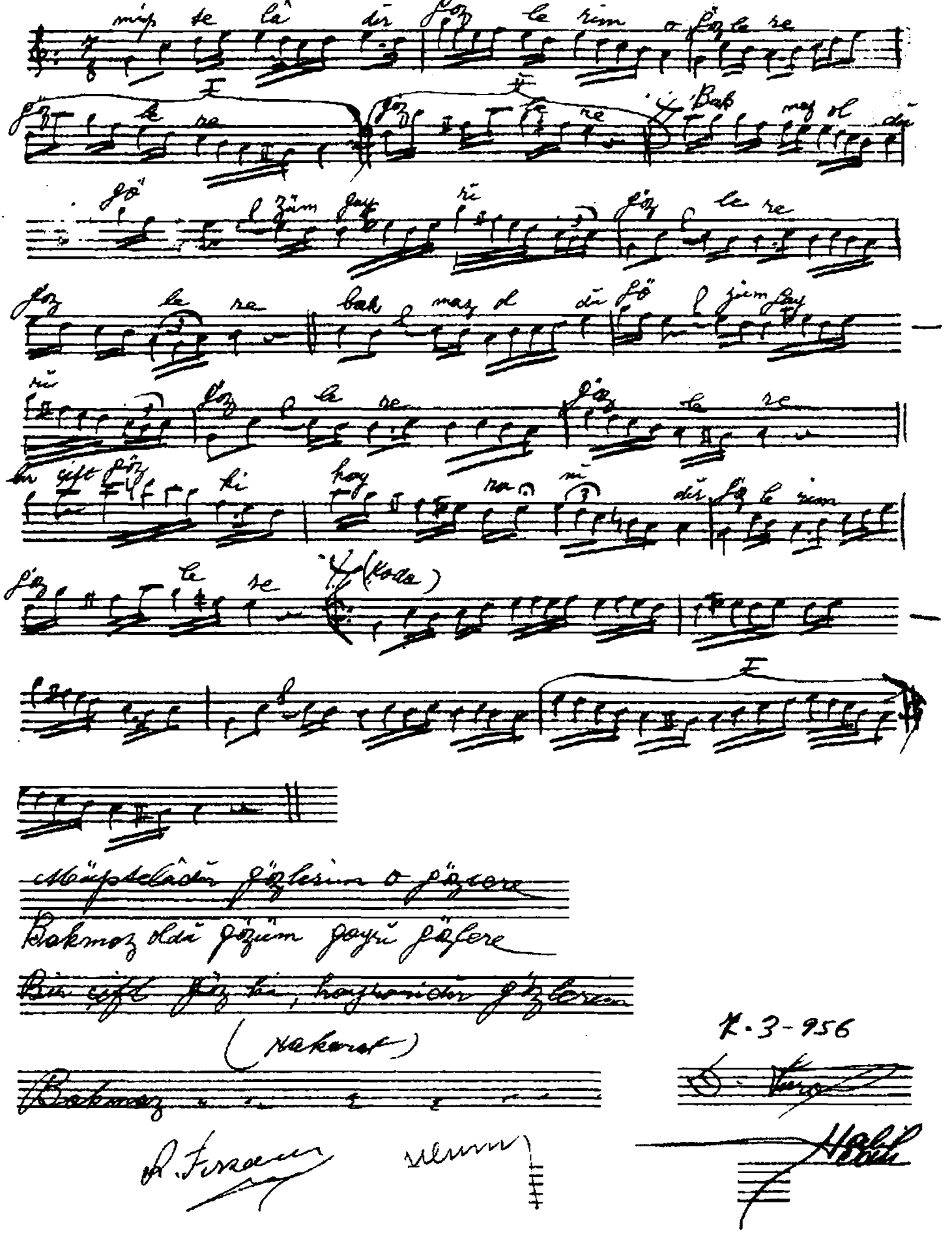Pusetik Sanrihindi Sarki Tanburi Dürrü Eren Dr. Münir Hali Erem Jüfte,