FERAH FEZÂ ŞARKI
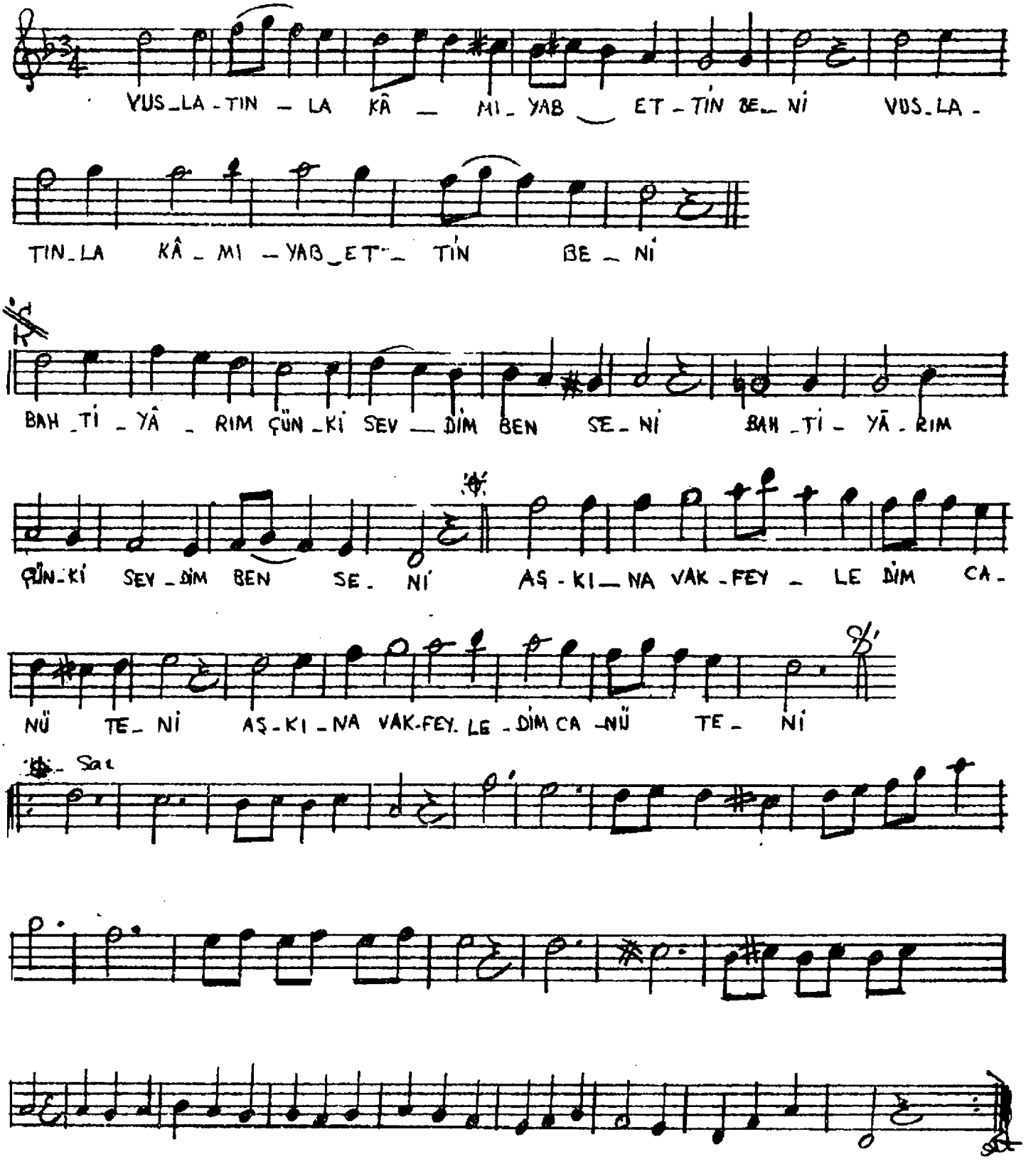
Sami — Vuslatınla kâm-ı yab ettin beni — İsmail Hakkı Bey