

GERDÄNİYE TÜRKÜ  
ERZİNCANIN DERESİNİ ATLAYIVER

AKSAK

♩:180

ARANAĞME

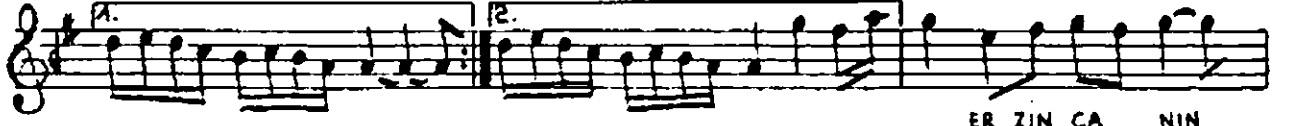

ER ZİN CA NIN

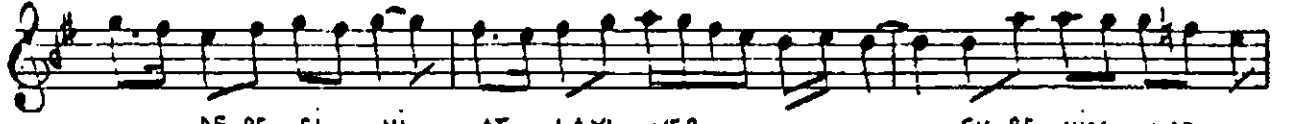

DE RE Sİ Nİ AT LAYI VER

SU BE NİM NAZ



LI YÄ RI Mİ SAK LA YI VER

AY DA BİR KER

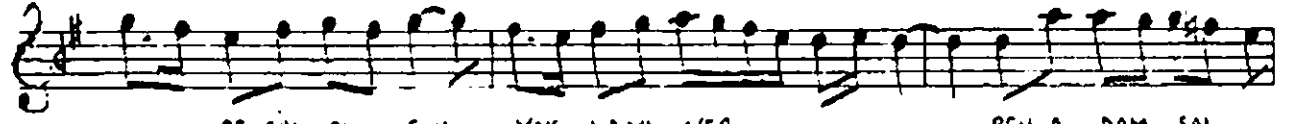

RE ÇİK OL SUN YOK LA YI VER

BEN A DAM SAL

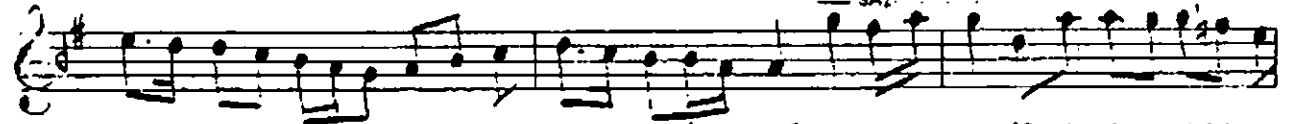

VER MEM AĞ LA MA İ LE

BEN A DAM KOY



VER MEM YAL VAR MA İ LE

EL BE NİM U MU

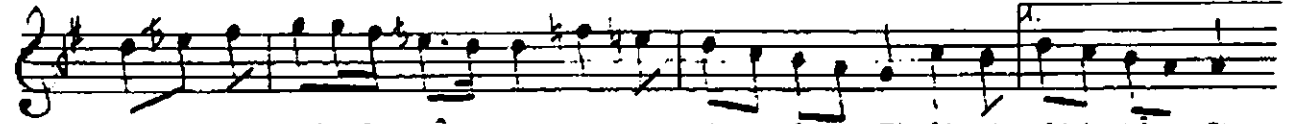

RUM MU NE ME LÄ ZİM AH

O DA BA NA TA SA Mİ CAN LÄ ZİM

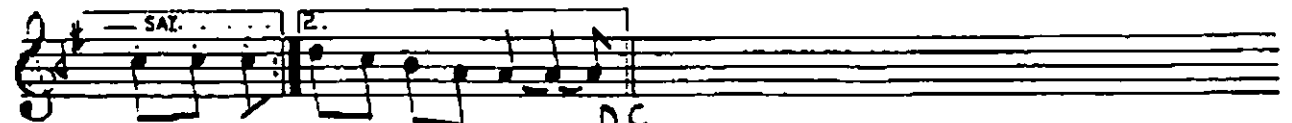

CAN LÄ ZİM D.C

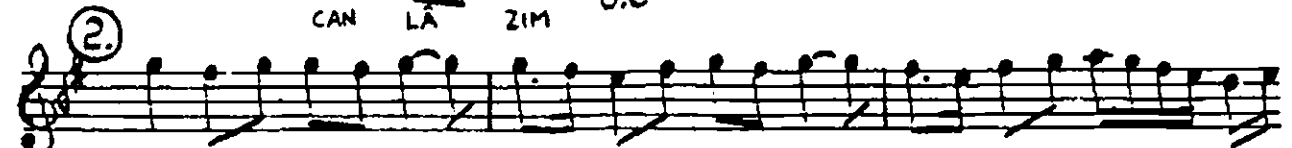

ER ZİN CAN YOL

LA RI RÜZ GÄR Lİ KAR Lİ

KARŞI DAN YAR GE LİR CİL VE Lİ NAZ LI  
 ŞAL VAR GIY MIŞ İŞ LE ME Sİ SİR MA LI  
 ŞU BE NİM NAZ LI YÄ RI MI SAK LA YI  
 VER AY DA BİR KER RE CİK OL SUN YOK  
 LA YI VER

FERİT SİDAL DİAKTAN NOTASINI YAZMIŞTIR.

ERZİNCAN YOLLARI RÜZGÂRLI KARLI  
 KARŞIDAN YAR GEİR CİVELİ NAZLI  
 ŞALVAR GIYMIŞ İŞLENESİ SİRMA LI  
 ŞU BENİM NAZLI YÄRİNİ SAKLAYIVER  
 AYDA BİR KERRECİK OLSUN YOKLAYIVER  
 EL PENİN UNURUKKU NERE LÄZİM  
 ÇÖR BANA TASAHI CAN LÄZİM

ERZİNCAN YOLLARI RÜZGÂRLI KARLI  
 KARŞIDAN YAR GEİR CİVELİ NAZLI  
 ŞALVAR GIYMIŞ İŞLENESİ SİRMA LI  
 ŞU BENİM NAZLI YÄRİNİ SAKLAYIVER  
 AYDA BİR KERRECİK OLSUN YOKLAYIVER  
 EL PENİN UNURUKKU NERE LÄZİM  
 ÇÖR BANA TASAHI CAN LÄZİM