2131.

RT... KURULU
Kal...
Me... No. : 87
3.7.1970

Usulü: Düyek

HİCAZ ŞARKI
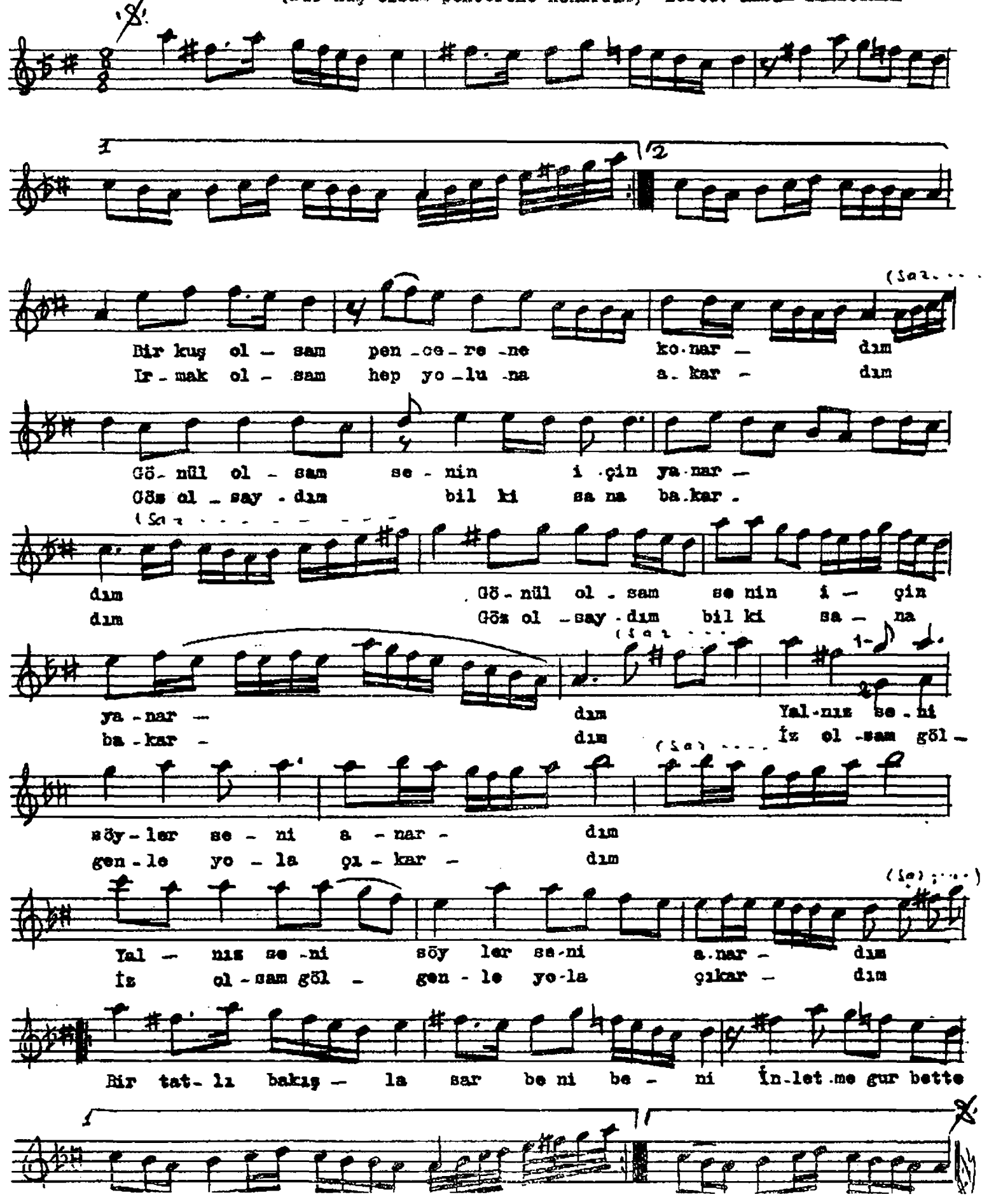
(Bir kuş olsam pencerene konardım) **Beste: Kasım İnaltekin**