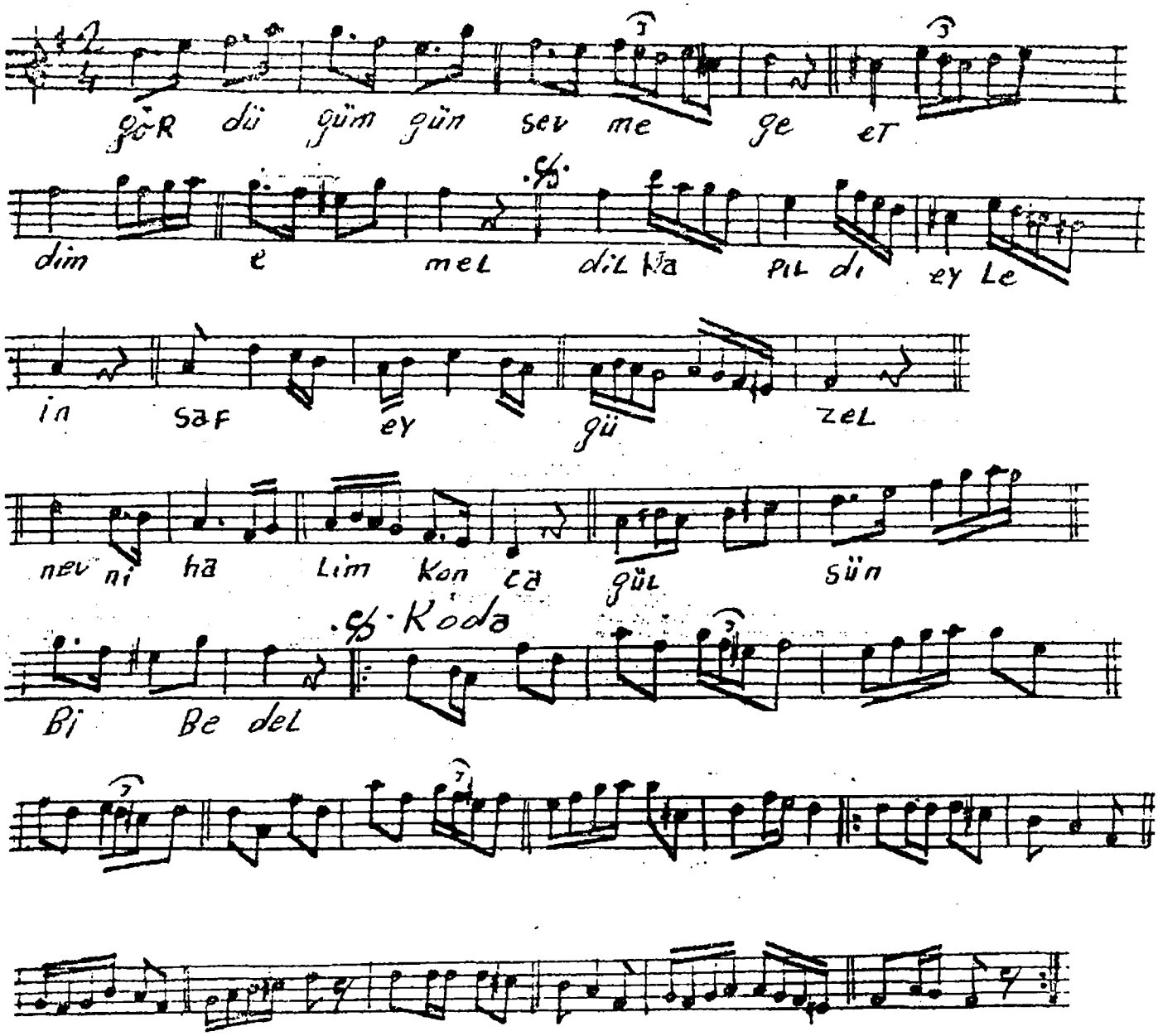düyek Ferahnak Necip paşanın