

Söz: Ahmet Rifat
Altınay

10029

HİCÂZ SARKI

SIRMA SAÇLI YÄRİMİN CAN BAŞEDERKEN İŞVESİ

USÛLÜ: SEMÂİ
♩ 140

MÜZİK: MİSİRLİ İBRANİM ER



(SAZ . . .)



SIR MA SAÇ LI YÄ Rİ



MİN (SAZ . . .) CAN BAŞ E DER KEN İŞ



VE Sİ (SAZ . . .)

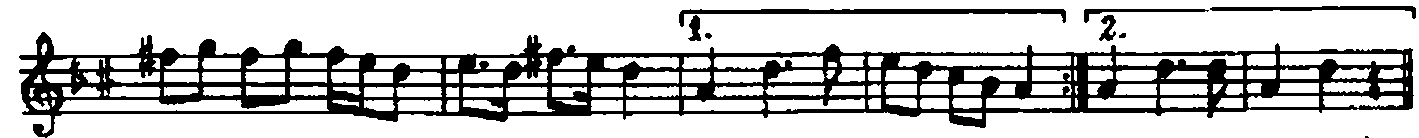

BÄ DE YE REV NÄK VE



RİR CAN LAR YA KAN GÜL

10029

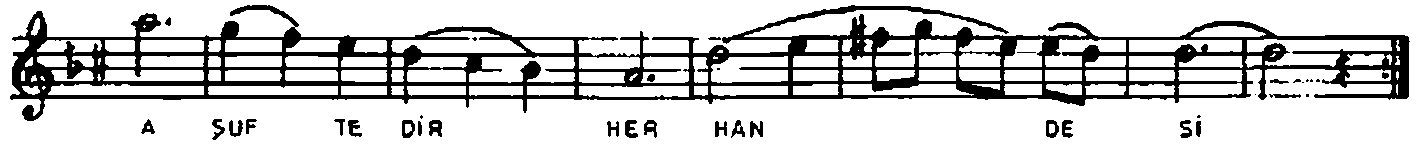
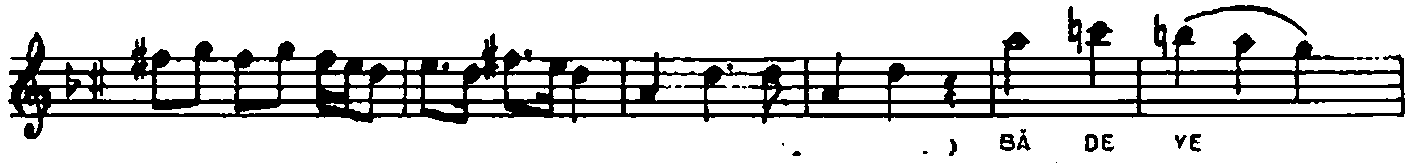

SIRMA SAÇLI YÄRİMİN CAN BAHSİDERKEN İŞVESİ
 BÂDEYE REVNÂK VERİR CANLAR YAKAN GÜL BUSESİ
 RUHLMU TEŞNİR EDER AŞUFTE DİR HER HANDESİ
 BÂDEYE REVNÂK VERİR CANLAR YAKAN GÜL BUSESİ