Curcuna

H İ C A Z Ş A R K I

(Sana içten bağlandım)
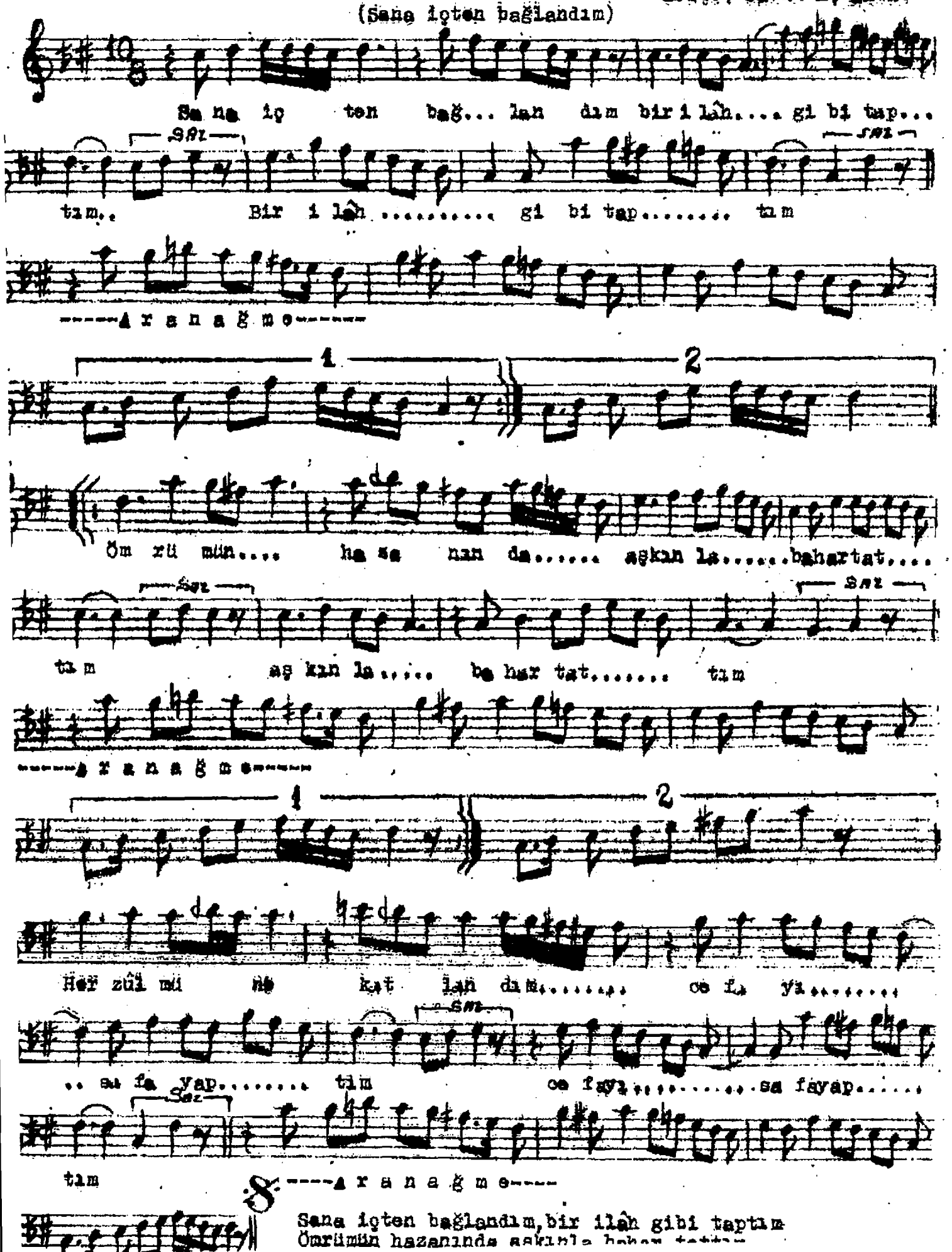
Güftesi Nesiha Becerikli
Bestesi Sadun K. Akalın