

T.R.T Müzik Dalresi 19897

T. S. M REP. NO:

HİCAZKAR ŞARKI

(Anlat bana bir tatlı yalan)

Beste: Bahri ALTINTAŞ

Güfte: Dr. Vahit ÖZAYDIN

(Usulü: Düyek ♩=64)

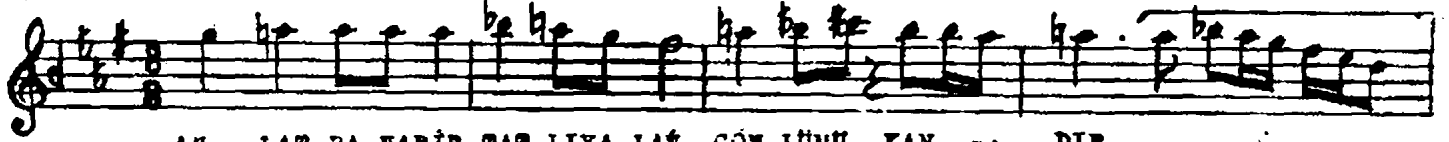

AN LAT BA NABİR TAT LIYA LAŞ GÖN LÜMÜ KAN---DIR

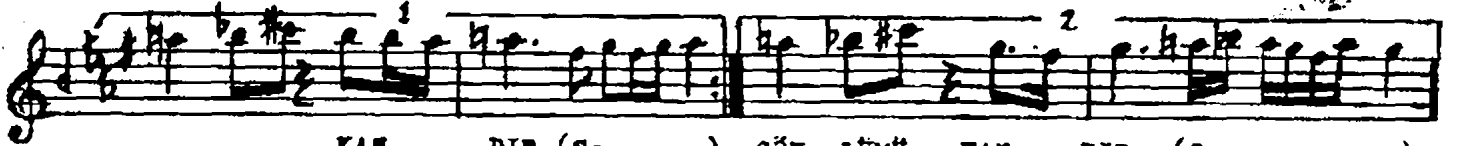

GÖN LÜMÜ KAN -- DIR (Saz-----) GÖN LÜMÜ KAN ---DIR (Saz -----)

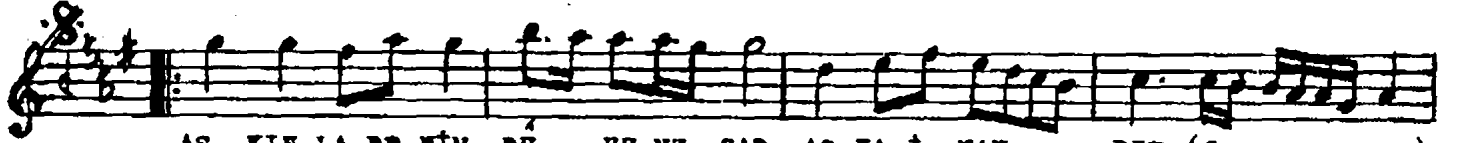

AŞ KIN LA BE NİM RÜ HU MU SAR AŞ KA İ NAN ---- DIR (Saz -----)

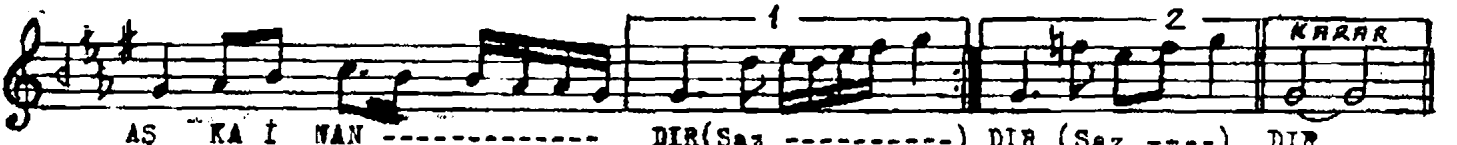

AŞ "KA İ NAN ----- DIR(Saz -----) DIR (Saz ----) DIR



SEV MEK VE SE VİL MEK GÜ ZE LİM HE P SI YA LAN ----- DIR -----

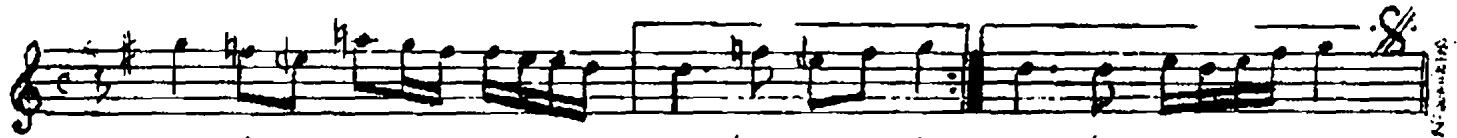

HEP Sİ YA LAN ----- DIR (Saz -----) DIR (Saz -----)

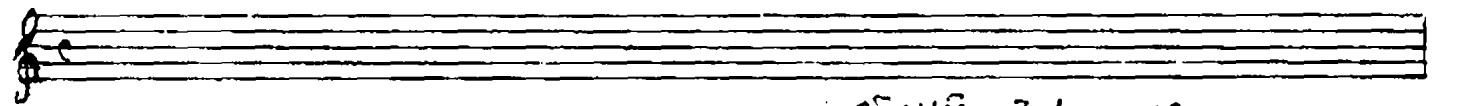

ANLAT BANA BİR TATLI YALAN GÖNLÜMÜ KANDIR

AŞKINLA BENİM RUHUMU SAR AŞKAINANDIR

SEVMEK VE SEVİLMEK GÜZELİM HERSİ YALANDIR

AŞKINLA BENİM RUHUMU SAR AŞKAINANDIR

