ÇİFTE DÜYEK
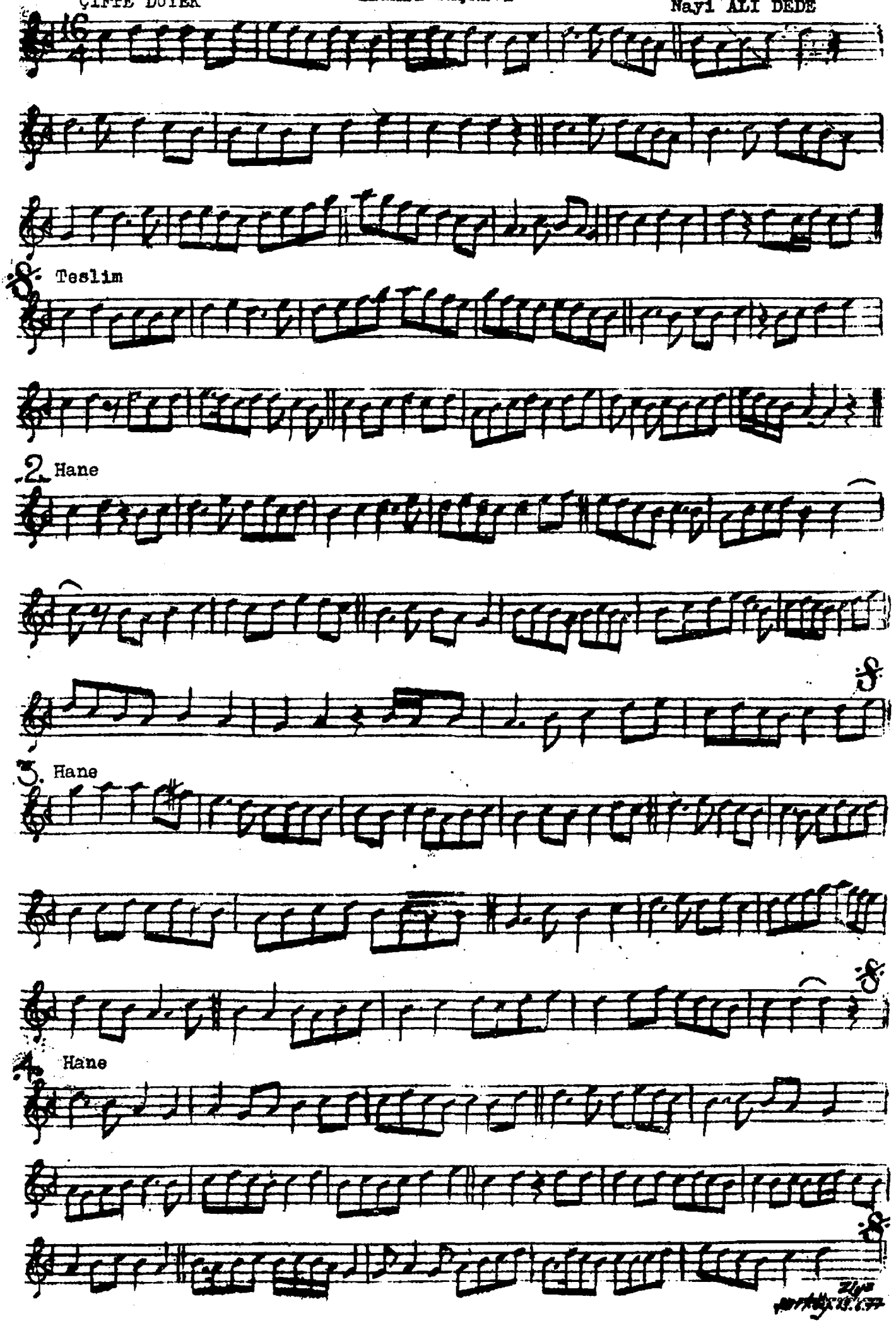
Nayi ALİ DEDE