

FERAHNÜMA SAZSEMAİSİ

Aksaksemai

Fethi KARAHAMİDOĞLU

♩:80

1998

1.HANE

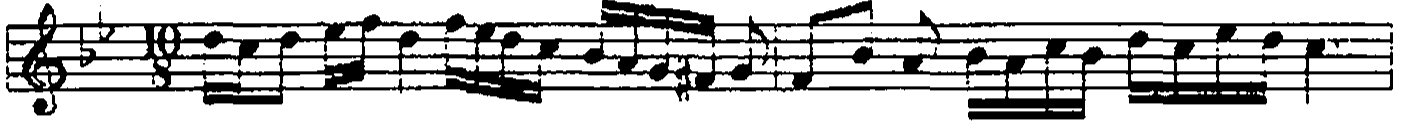

MÜLAZİME

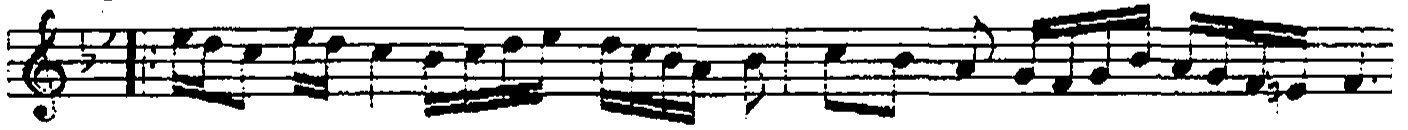

3.4.HANELERE

-SON-

2.HANE

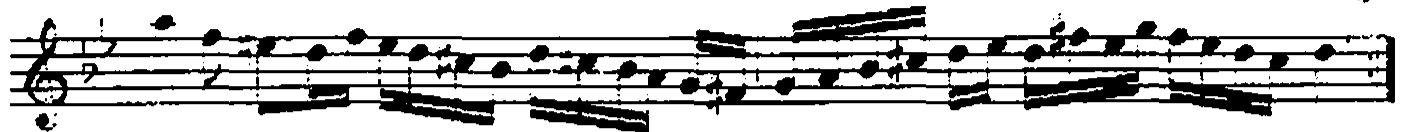
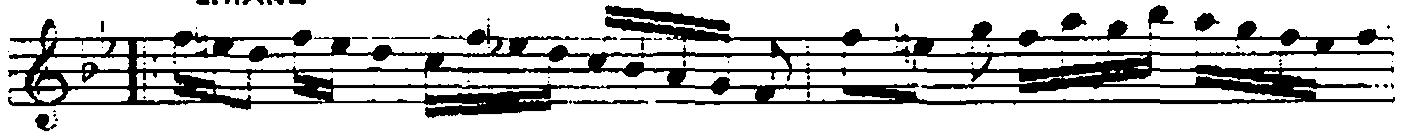

3.HANE

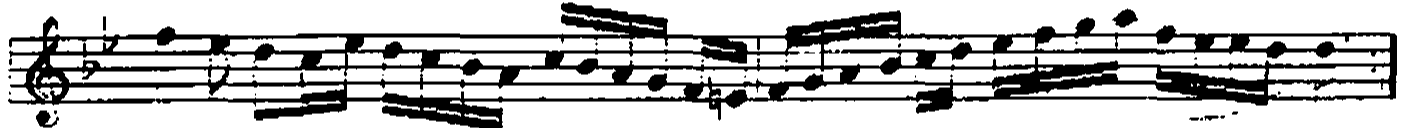
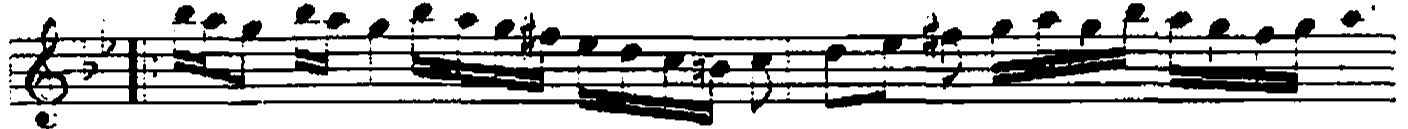

4.HANE

♩ :140
