

# ISFAHAN SAZ SEMÂSİ

USÛLÜ : Aksak Semâi

MÜZİK : Fahri KOPLUZ

♩ = 120

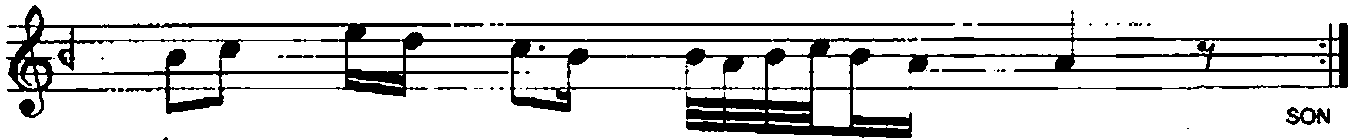
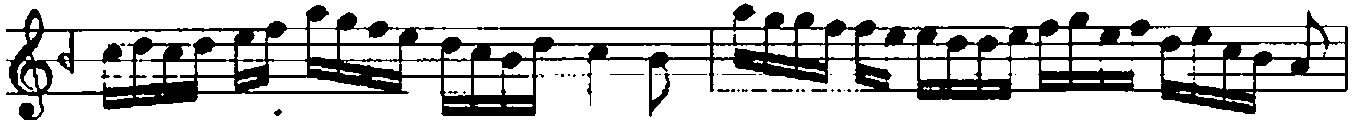
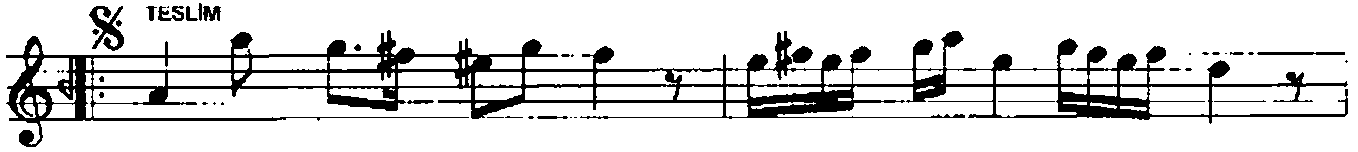
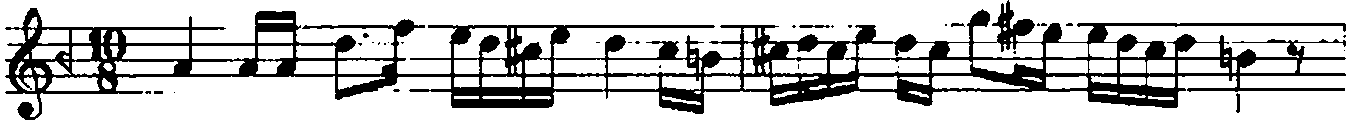

SON

2. HÂNE

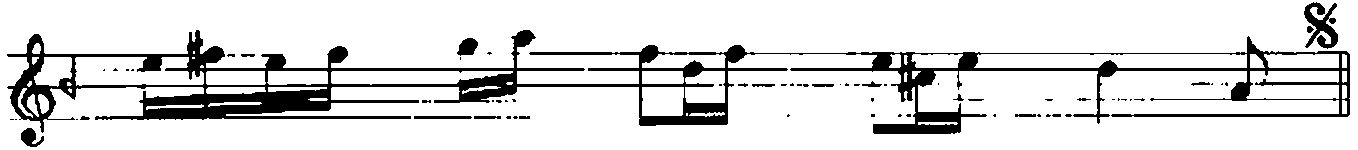
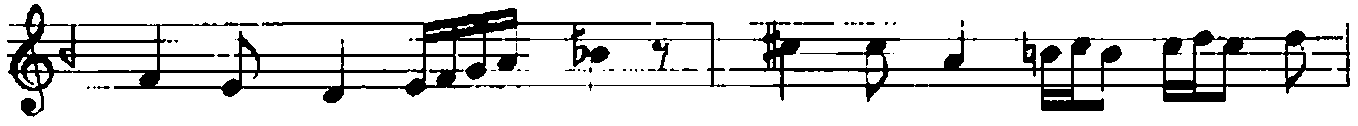

3. HÂNE

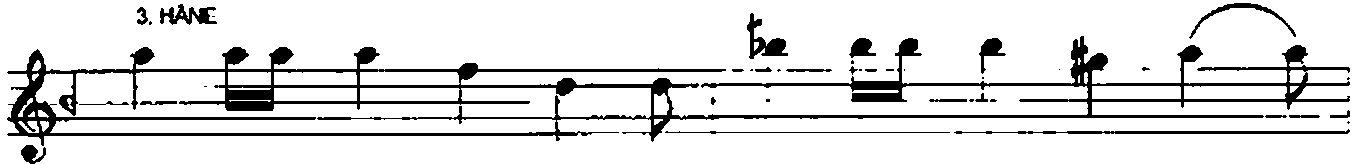

# ISFAHAN SAZ SEMÂSÎ

- 2 -

4. HÂNE Sofyan ♩- 200
