

HÜSEYİNİ ŞARKI

USULÜ: sofyen

KINALIDIR, KINALI YÂRİNİN ELLERİ

MÜZİK: İRFAN ÖZBAKIR
SÖZ: ERTUĞRUL AKBAŞ

♩ : 144

GİRİŞ SAZI

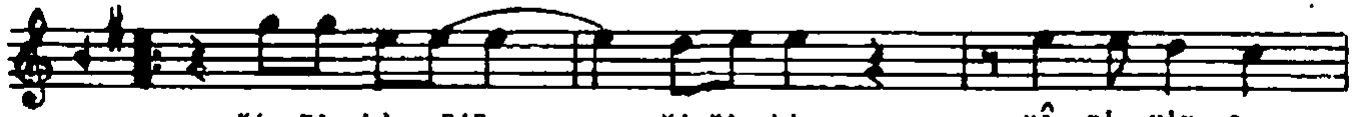
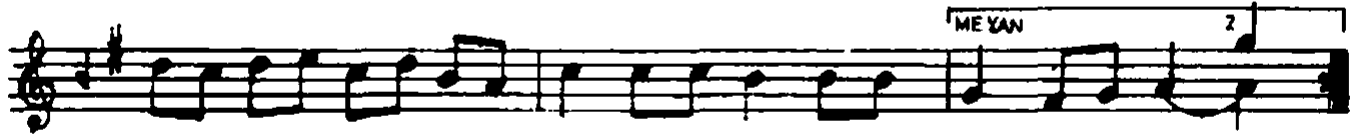
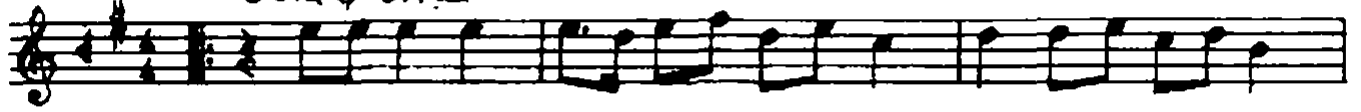

KI NA LI DIR KI NA LI YÂ Rİ NİN O

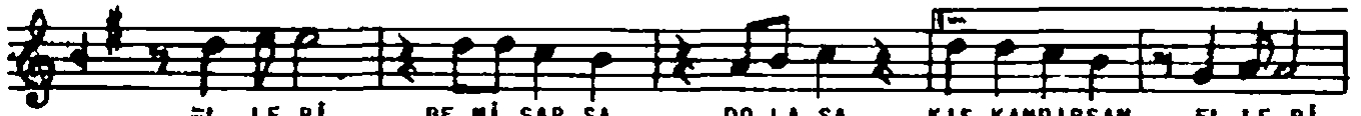

EL LE Rİ BE Nİ SAR SA DO LA SA KIS KANDIRSAM EL LE Rİ

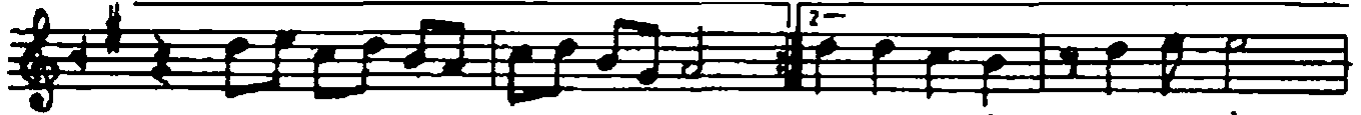

SAZ KISKAN DIRSAM EL LE Rİ

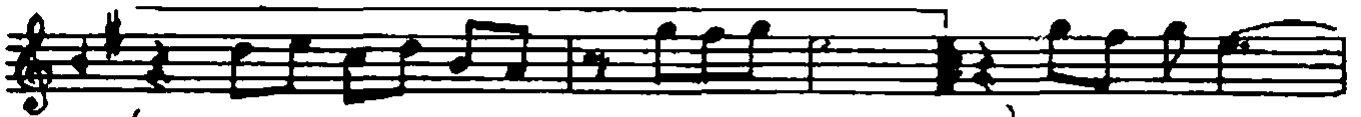

(--- SAZ ---) CA NA YA KIN



SE VE CEN ÇOK TAT LI DIR SÖZ LE Rİ KA BUL ET SE

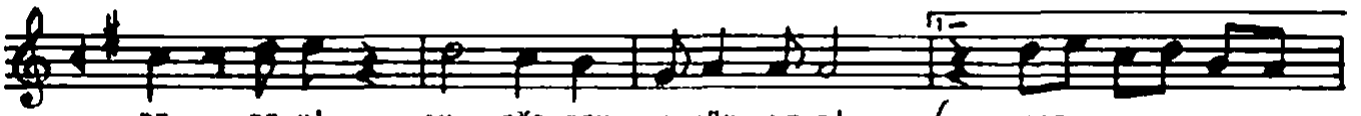

DE BE Nİ AH GÖR SEM O GÜN LE Rİ (--- SAZ ---)

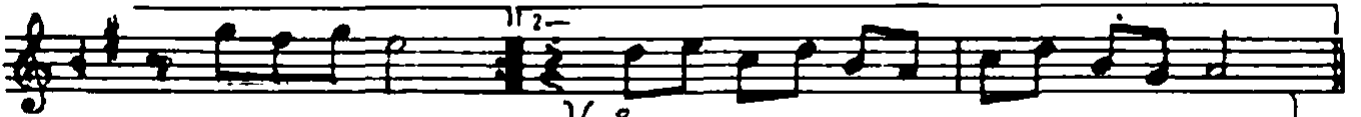

(--- SAZ ---)

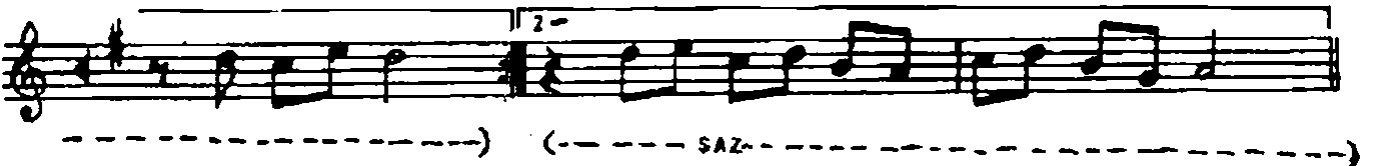
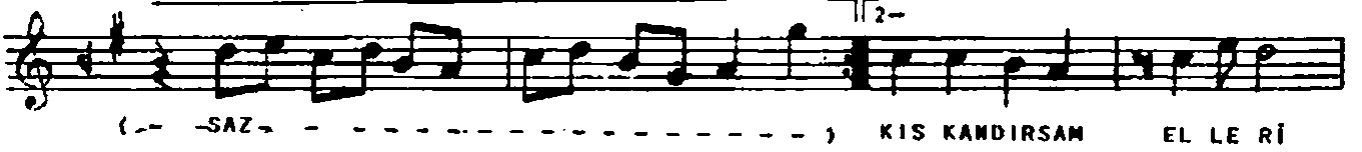
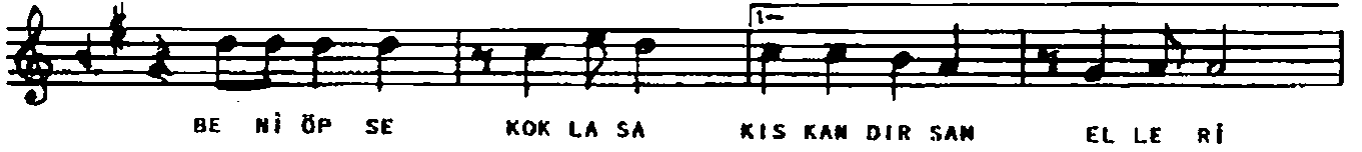

KINALIDIR KINALI YARIMN O ELLERİ
BENİ SARSA DOLASA KISKANDIRSAM ELLERİ
CANA YAKIR SEVECEN ÇOK TATLIDIR SÖZLERİ
KABUL ETSE DE BENİ AH GÖRSEM O GÜMLERİ

ÇİÇEK GİBİ BİLSEKİZ PEK NAZLIDIR HALLERİ
BENİ ÖPSE KOKLASA KISKANDIRSAM ELLERİ
GÜNEŞ GİBİ GÖRSEKİZ IŞIL IŞIL GÖZLERİ
KABUL ETSE DE BENİ GÖRSEM O GÜMLERİ