HİSAR BİSELİK ŞARKI

AKSAK (KOŞTURMAĞA FER KALMADI DİZDE GÜZELİM GEL)

MÜZİK: İSMAİL DEMİRKIRAN
SÖZ : HALİL SOYUER

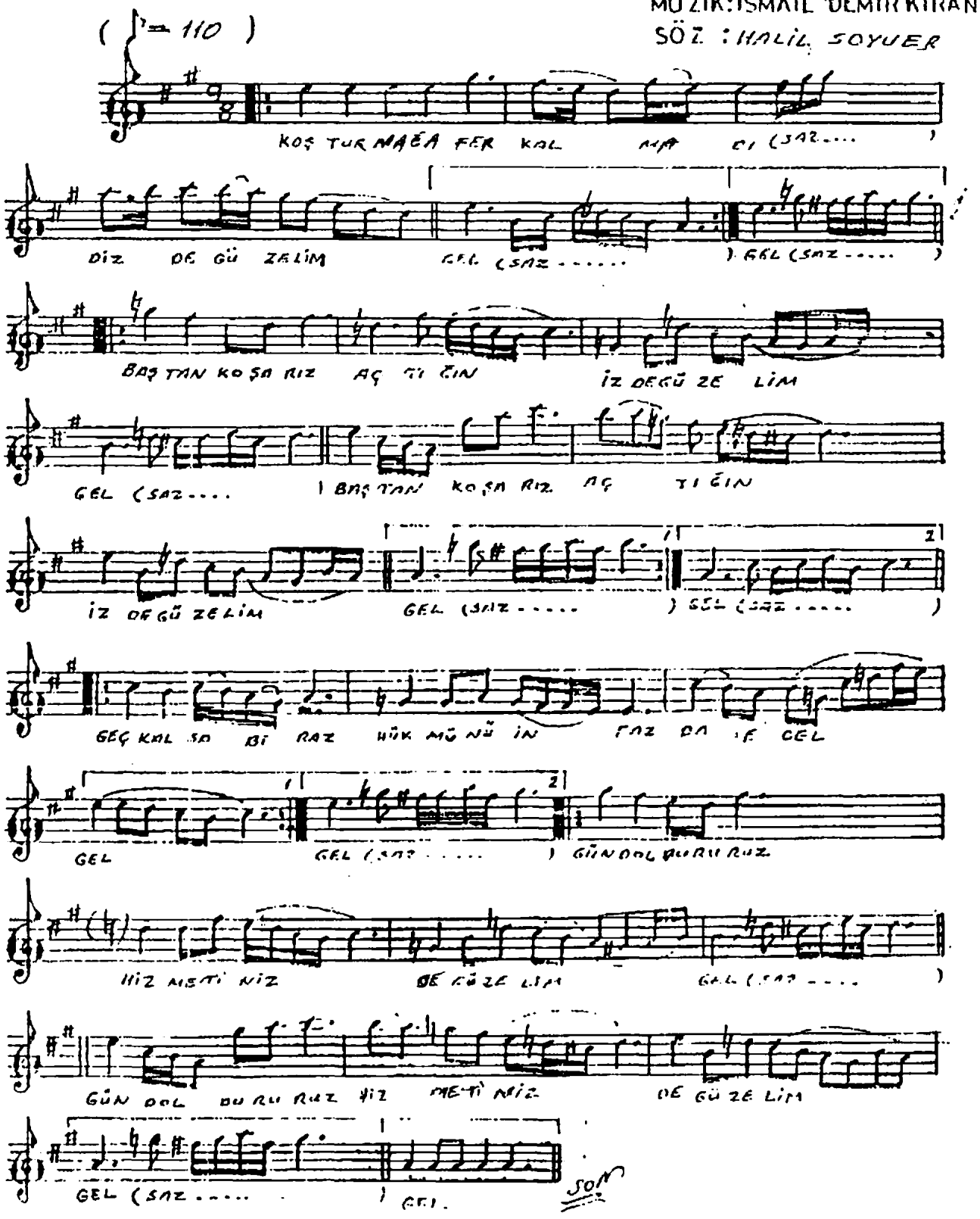

10. NİSAN. 1994 ADANA