— HÜSEYNİ İLÂHİ —

(DÂHİLEK YÂ RESULLALLAH)

(1888- 1962)

Söz: ABDULKADİR KEGEOĞLU

Müzik: REMZİ OKTAR
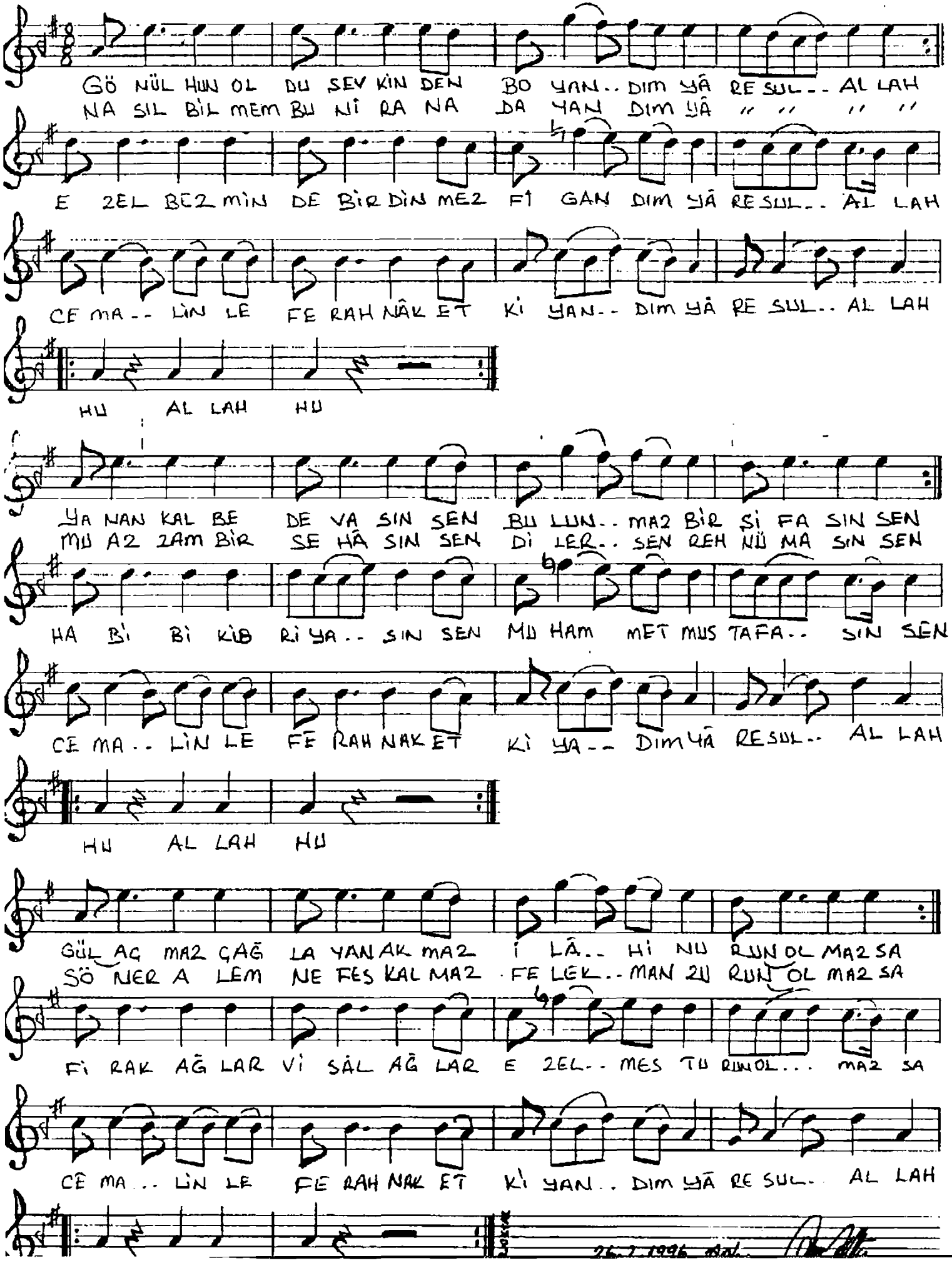
Usûlü: DÜYEK