

HÜSEYİNİ ŞARKI

Müzik: Ziya TAŞKENT
Söz: Dr. Bekir MUTLU

Görmeyin ıslaklığı dudaklarından

Safya'n

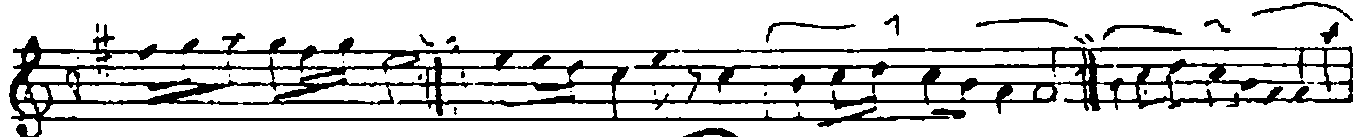
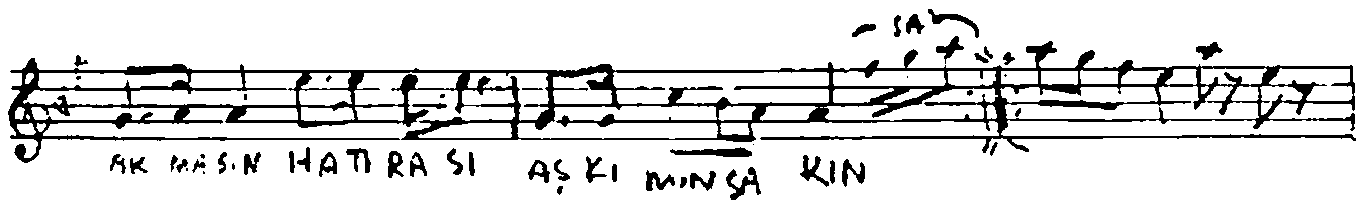
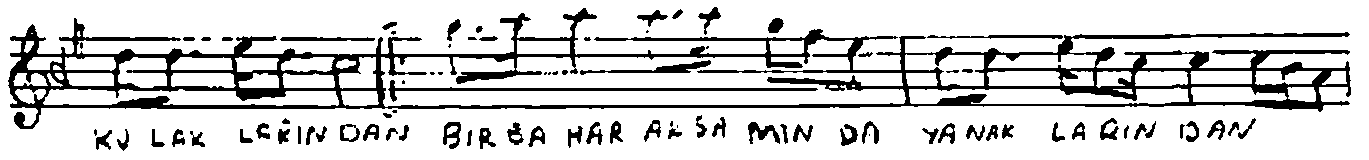
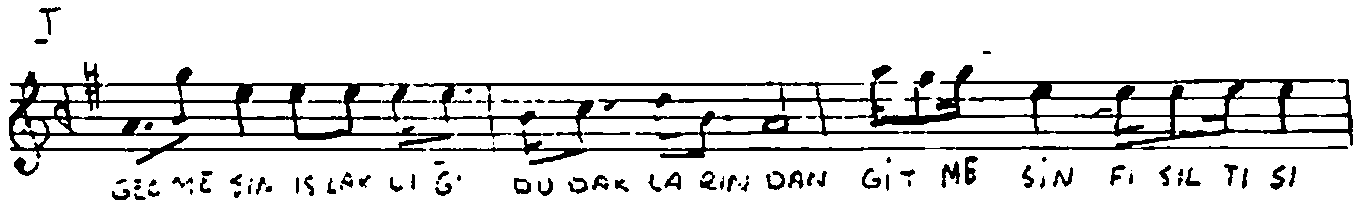

GON CA GÜ L LER Gİ Bİ SİN BOY NU NU BÜ K ME A RI LAR Gİ Bİ HÜR





SEV Gİ LİM SA KIN

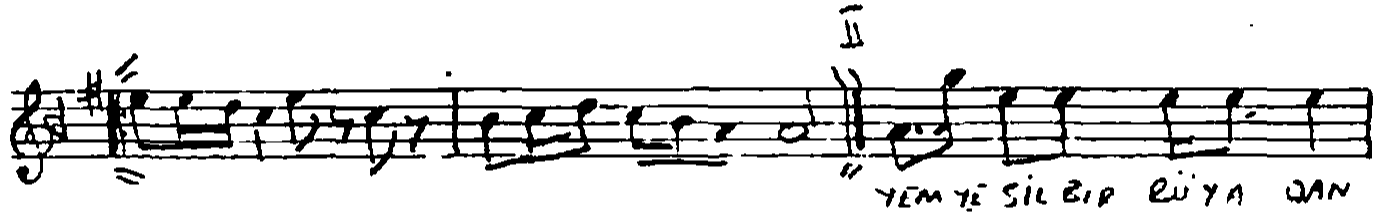

YEM YE ŞİL BİR RÜYA DAN



U YAN MIŞ Gİ Bİ KÜLLENME YEN SEV DA DAN U SAN MIŞ Gİ Bİ

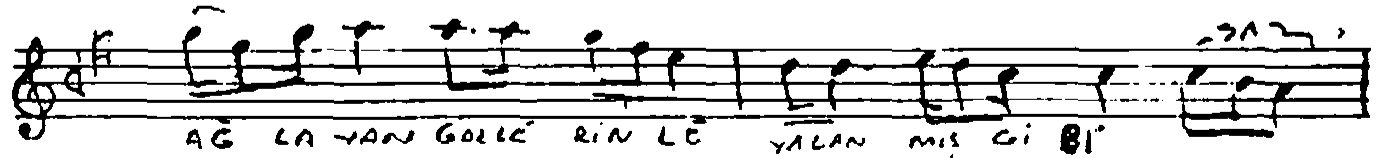

AĞ LA YAN GÖZLE RİN LƏ YALAN MIŞ Gİ Bİ

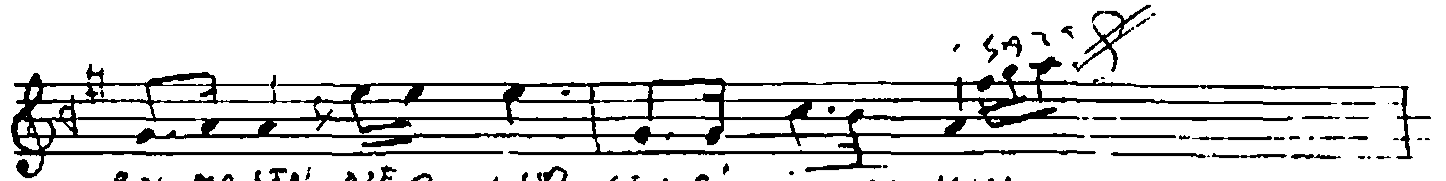

BAK MA SEN NƏ OLUR SEV Gİ LİM SA KIN

~~GİTMESEN İSLERLİĞİ DUDAKLARINDAN~~
~~GİTMESEN FİSİLYİ KULAKLARINDAN~~
BİR BAHAR AKŞAMINDA YANAKLARINDAN
AKMASIN HATIRASI AŞKIMIN SAKIN

6.11.1925

~~GONCA GÜLLER GİRİSİN BÖYÜNÜNÜ BÜKME~~
~~ABİLAH GİBİ HURSUH BALINI DÖKME~~
BƏKLE BƏNİ KİMSEYƏ GÖZLƏ GÖZÜKME
GİTME GEL NƏ OLUR SEVGİLİM SAKIN

~~YEM YE ŞİL BİR RÜYADAN UYANMIŞ GİBİ~~
~~KÜLLENMEYEN SEVDADAN UYANMIŞ GİBİ~~
AĞLAYAN GÖZLETLƏ YALANMIŞ GİBİ

BAKMA SEN NƏ OLUR SEVGİLİM SAKIN

Dr. Bekir Müslim