

Düyek

HÜSEYİNİ ŞARKI  
(Her söz zehirli bir ok)

Güfte-Beste: S. Süha Ansen  
Güfte Tarihi: 15.12.1930



ARANAĞME.....



HER SÖZ ZE HİR

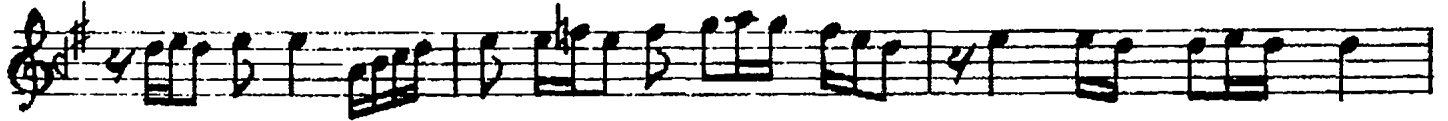

Lİ BİR OK (Saz.....) DÜŞ MA NİM BOL DOS TUM YOK.....

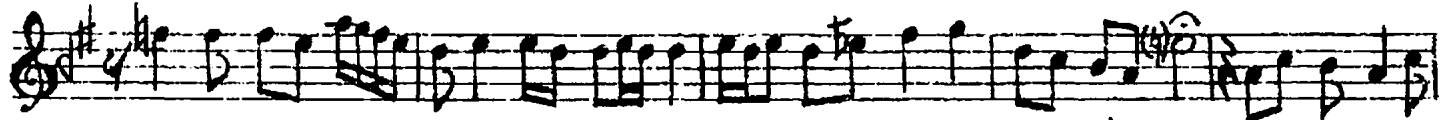

NEŞ E Sİ ZİM... HÜZ NÜN ÇOK..... BU GUR BET EL LE RİN DE BU GUR BET EL



LE RİN... DE KİM SE Sİ ZİM... YAL NI ZİM.....

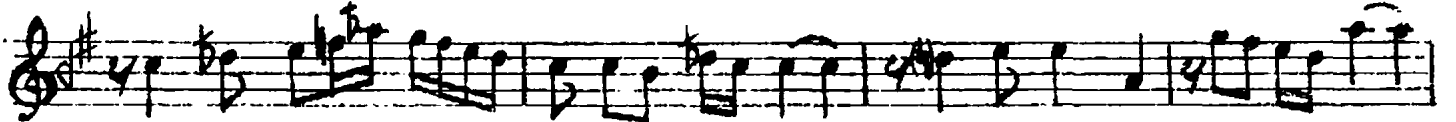

HAS TA YİM DER..... MAN Sİ ZİM GİT Tİ YA RİM AN Sİ ZİN



BU GUR BET EL LE RİN DEN BU GUR BET EL... LE RİN..... DEN

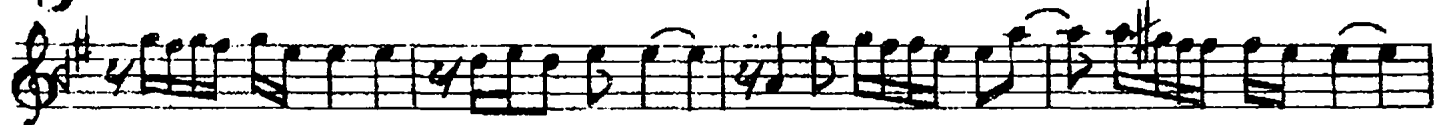

KİM. HA TIR LAR KİM SO RAR YA ŞA MAK. NE YE... YA RAR

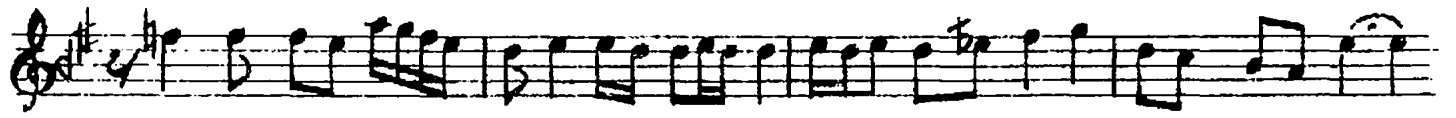

YAL NIZ SA ZİM???? BA NA YAR..... BU GUR BET EL LE RİN DE

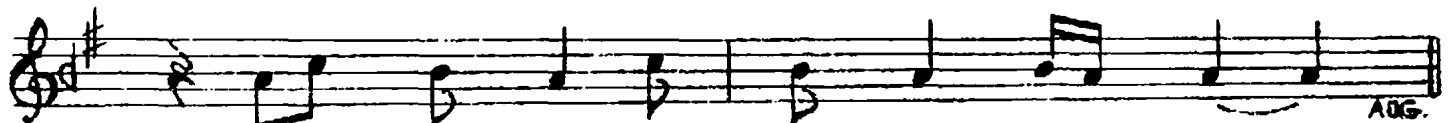

BU GUR BET EL..... LE RİN..... DE

AGG.