ZEVKIM BU İDİ
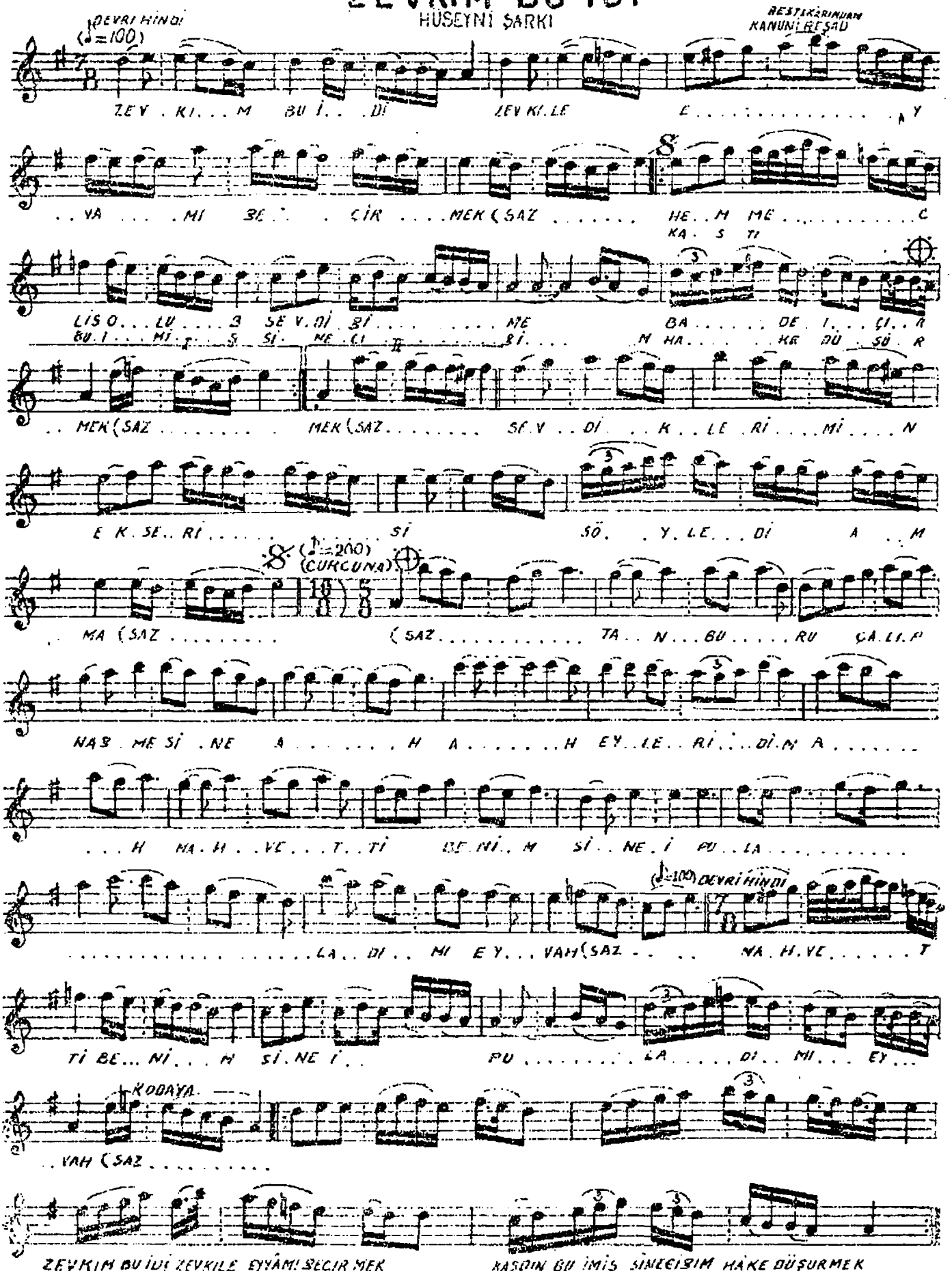
HÜSEYNİ ŞARKI