♪ = 160
DÜYEK

# HÜZZAM
## [KADEH]
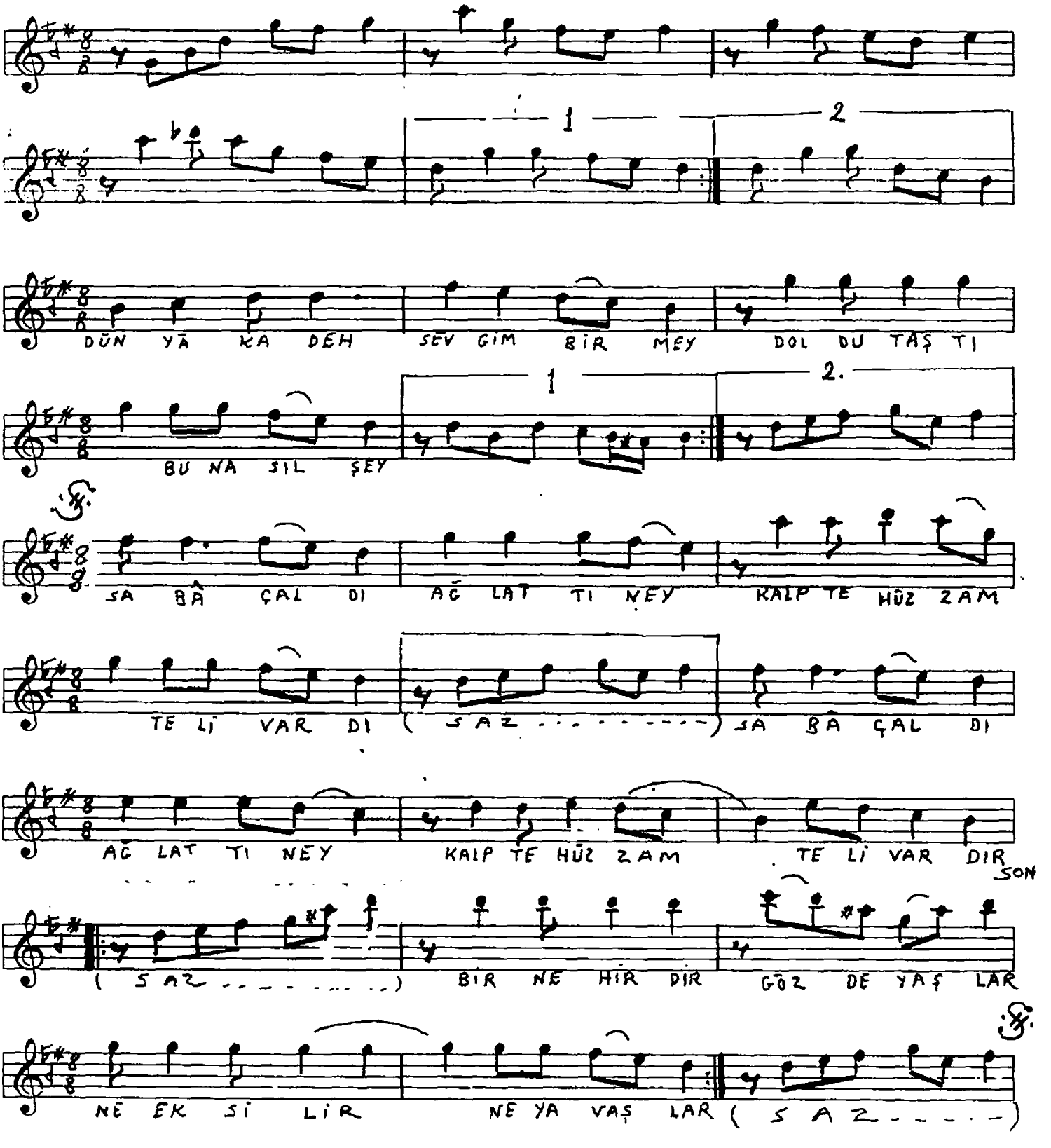
SÖZ: MUSTAFA TÖNGEMAN
MÜZİK: MESUT DURAN