HÜZZAM ŞARKI

USÛLÜ: DÜYEK

♩: 192

GİTTİĞİN YERLERDE UNUTMA BENİ

MÜZİK - EROL UZUNÖMEROĞLU

SÖZ : FETHİ KARAMAHMUDOĞLU

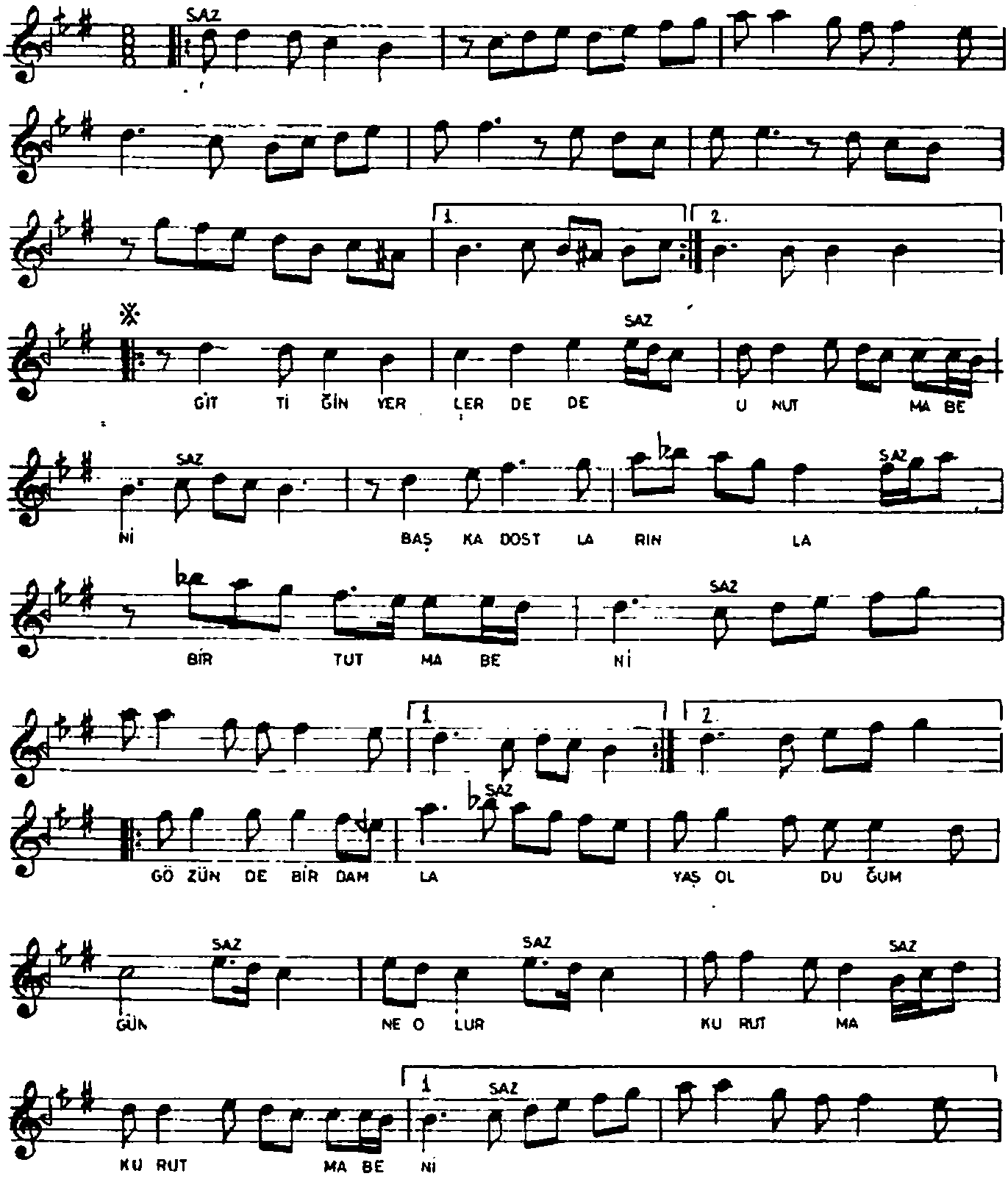

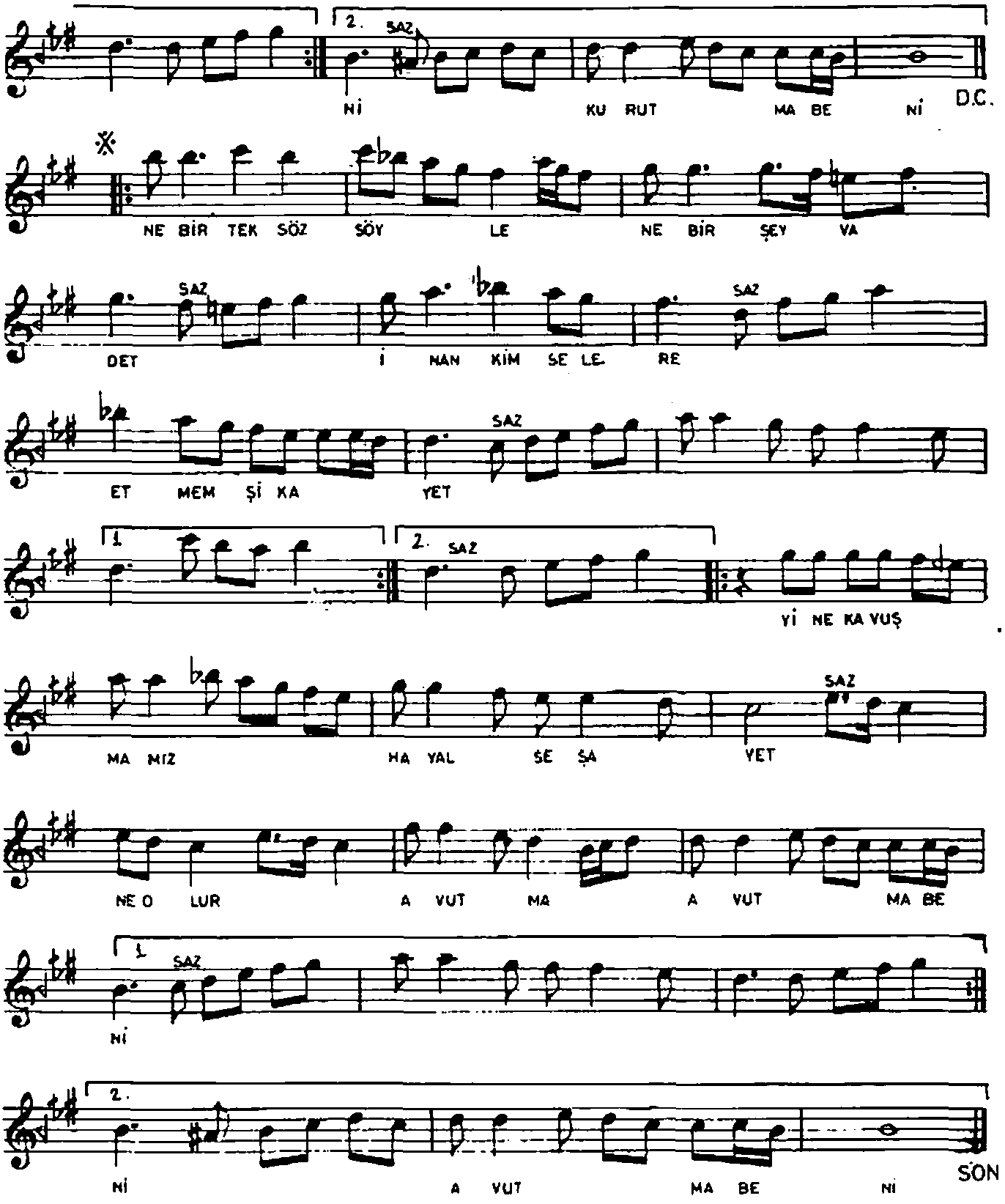
2.
SAZ
Nİ KU RUT MA BE Nİ
D.C.
NE BİR TEK SÖZ SÖY LE NE BİR ŞEY VA
SAZ
DET İ NAN KİM SE LE RE
SAZ
ET MEM Şİ KA YET
1
2.
SAZ
Yİ NE KA VUŞ
MA MIZ HA YAL ŞE ŞA YET
SAZ
NE O LUR A VUT MA A VUT MA BE
1
SAZ
Nİ
2.
Nİ A VUT MA BE Nİ
SON