T. Alkoog: Karcigar

Bahar ile repatuar
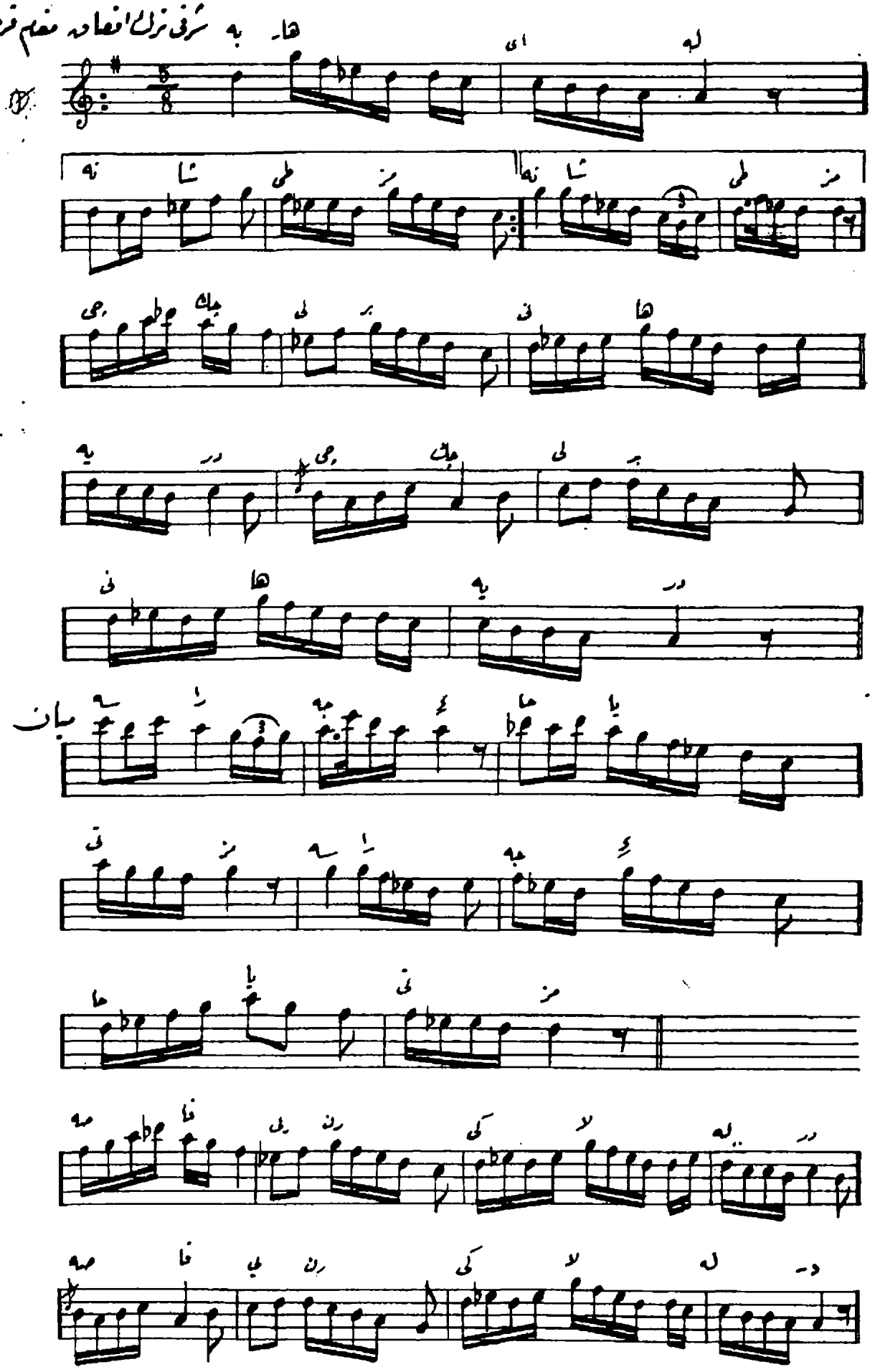
هاه به شرقی نزل افصاه مقام قرجغا