

ISFAHAN YÜRÜK SEMÂİ

Suphi Ziya Bey

Yürük Semâi

BAHTINA



Bah ti na..... eâ zân be ni....

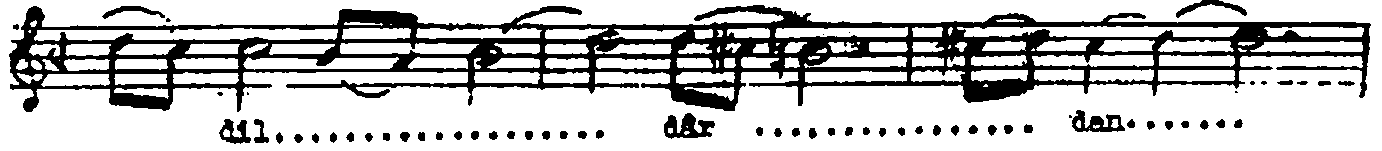

dil..... dâr dan.....



dâr.....

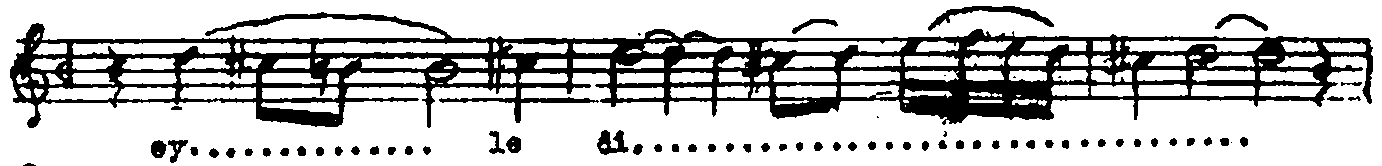

ey..... le di.....

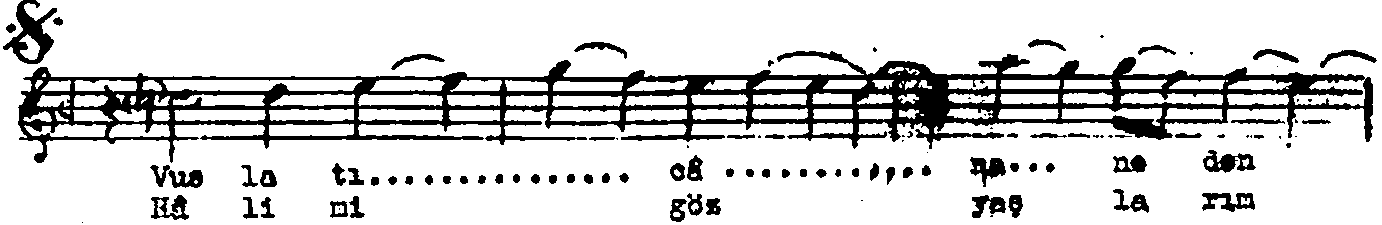

Vus la ti..... eâ na... ne den
Hâ li mi gös yağ la rân



..... hey..... hat.....
iz hâ re



meh..... oâr.....
neo bur

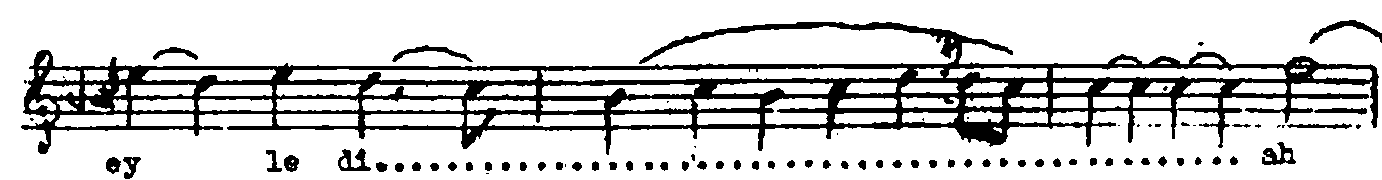

ey le di..... ah



şân..... na..... ken.....



der..... di... na..... ken..... eî.....

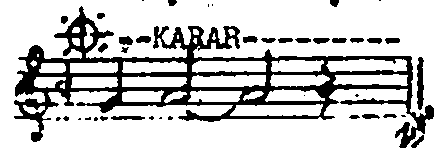
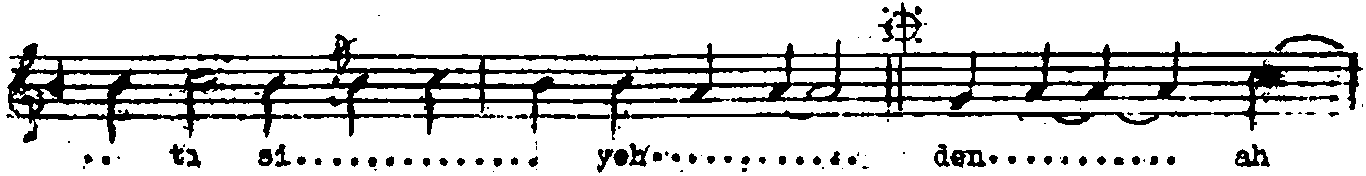
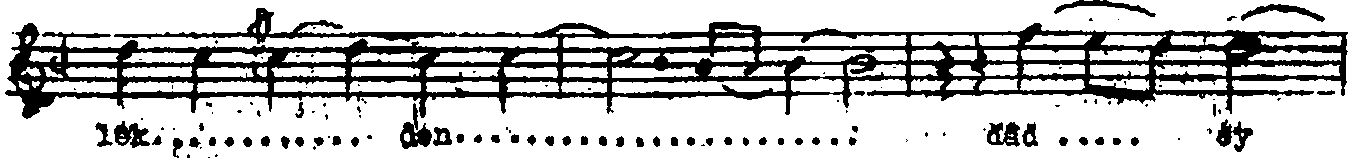
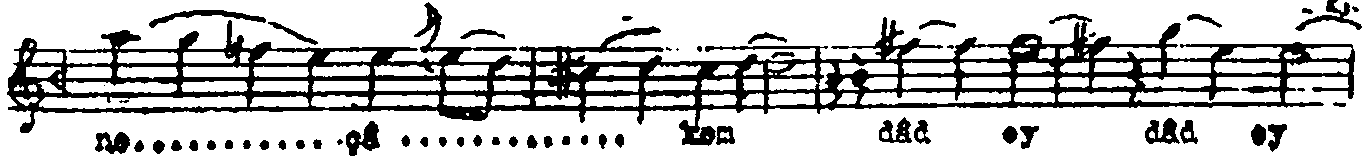

Bahtı nasıhan bezi aıldarın dör eyledi
 Vuslat-ı cânıñdañ heybät meñcür eyledi
 Gam-nâken darğ-i-nâken sine çâken daa ey
 daa ey cevri felekden daa ey daa ey bahtı
 sıyñden
 Şâhi hieri sine de seklardin ana neyleyin
 Hâliñ güyağların işare neçer..