

Usulü: SEMAİ
(♩ = 144)

HUZZAM ŞARKI

(Yüzüme bakarak gözleri nemli)
(ELVEDA)

Söz : Mehmet ERBULAN
Müzik: Necmi PİŞKİN
Beste tarihi: 1.6.1982
(İstanbul)

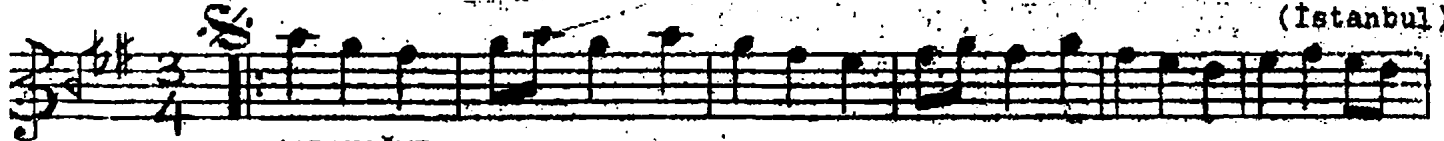

(ARANAĞME.....)

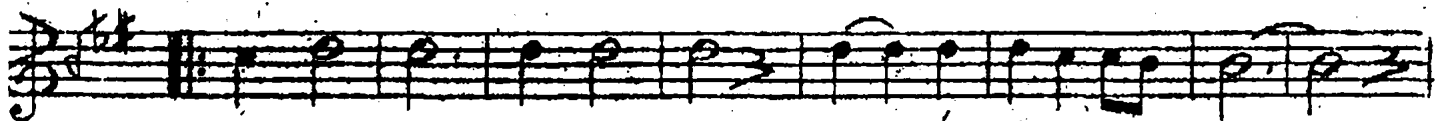
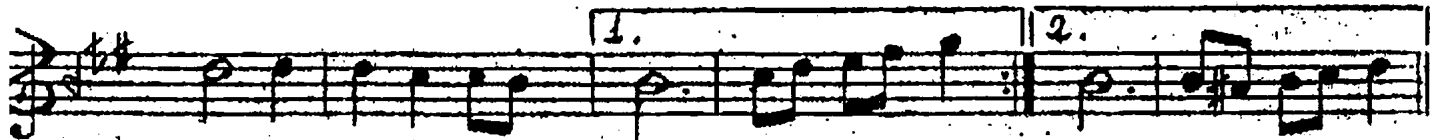
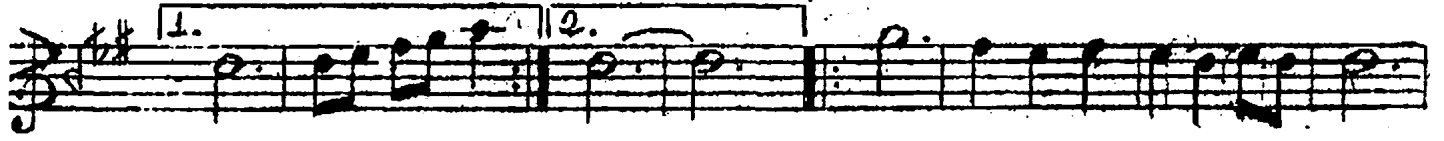

1- YU ZU ME BA KA RAK GÖZ LE Rİ NEM... LI
2- İ Çİ Nİ ÇE KE REK YU ZU.. ME BAK ... TI

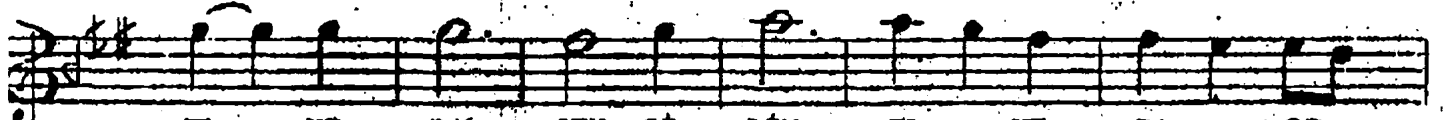

EL VE DA SEV Gİ LİM EL.. VE DA.. DE
GÖ ZU... NUN YAŞ LA Rİ SEL... Gİ Bİ AK.....

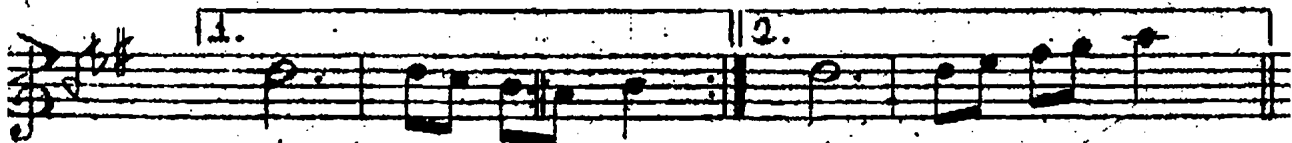

Dİ TI (SAZ)

Dİ TI (SAZ)

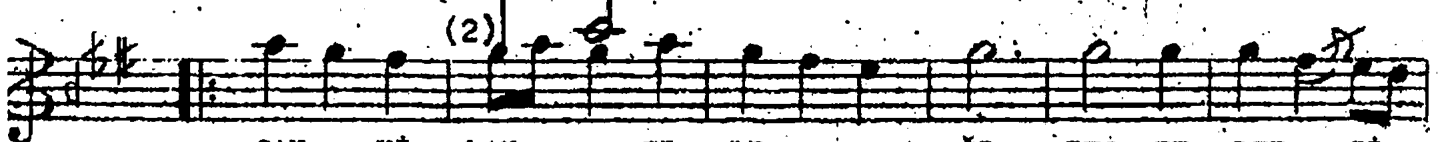

SAN.. Kİ AY Rİ Lİ Gİ BES TE LER.. Gİ
HEM... KEN Dİ .. Nİ YAK TI HEM BE Nİ YAK ...

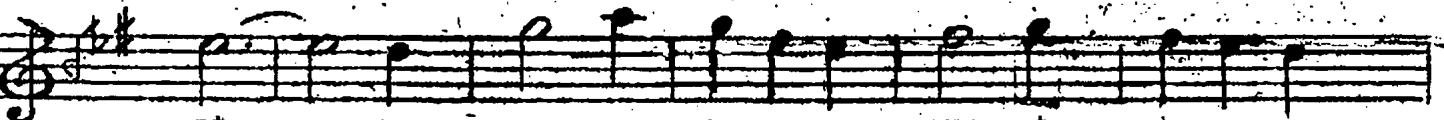

Bİ EL VE DA SEV Gİ LİM
TI " " " " " "

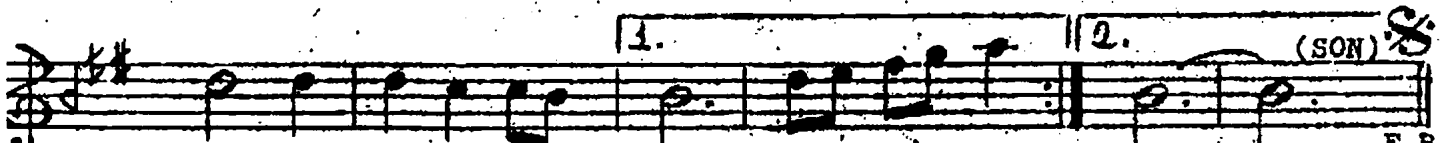

EL VE DA.. DE Dİ (SAZ)

" " " " " "

-2-

YÜZÜME BAKARAK GÖZLERİ NEMLİ,
ELVEDA SEVGİLİM ELVEDA DEDİ.
SANKİ AYRILIĞI BESTELER GİBİ,
ELVEDA SEVGİLİM ELVEDA DEDİ..

İÇİNİ ÇEKEREK YÜZÜME BAKTI,
GÖZÜNÜN YAŞLARI SEL GİBİ AKTI,
HEM KENDİNİ YAKTI HEM BENİ YAKTI
ELVEDA SEVGİLİM ELVEDA DEDİ...

(MEHMET ERBULAN)