

Marcigâr Sarbi

SEN ME HÂB GÖR DÂK DE SE HA *Ms. Refait*

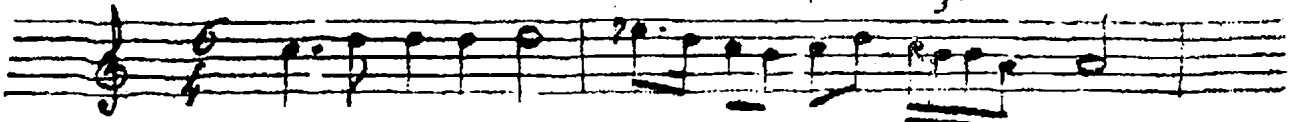

YAN DI DE RU NIM YAN

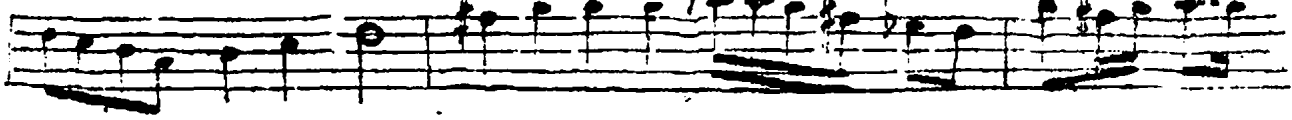

DI DE RU NIM



S. ZÜ FÜ NE BEND İTİ DI BE Nİ

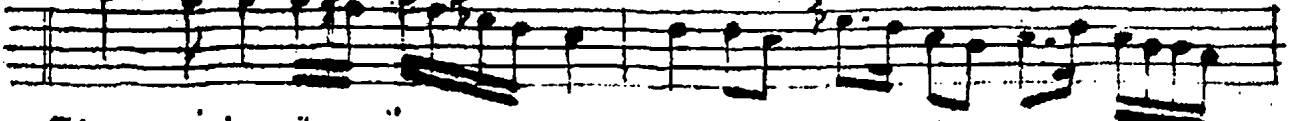

PA LI İ DÜ NİM PA LI



İ DÜ NİM

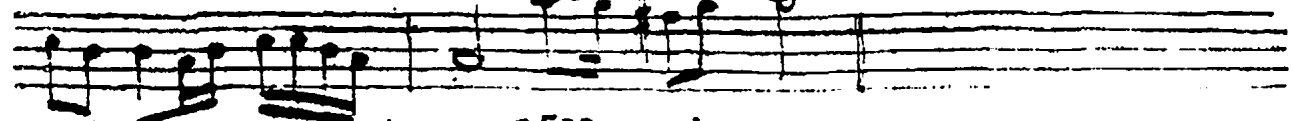

KİDİ MA CE FAZ DERD İ LE EY ME KEZE BU

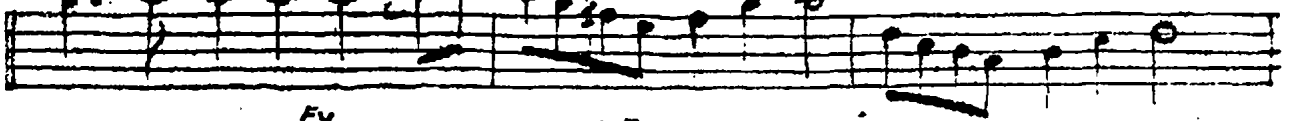

NİM EY ME KEZE BU

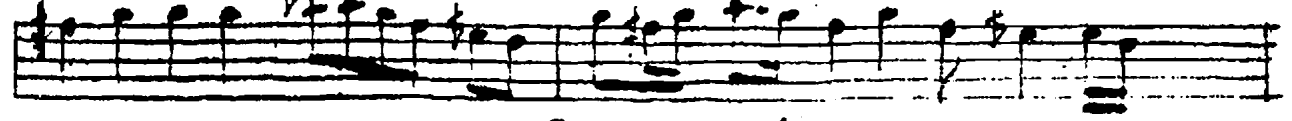

NİM EY LE KE REM

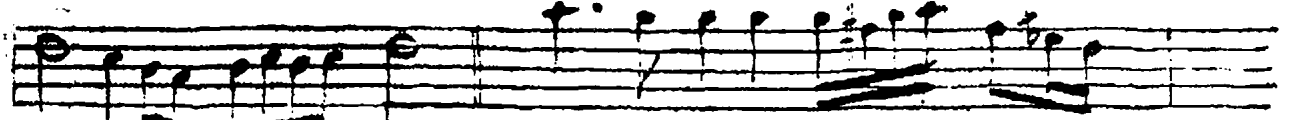

HA RI E LEM CA Nİ MA GEÇ Dİ

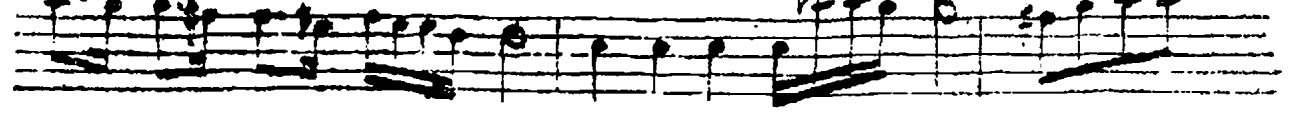

CA Nİ MA GEÇ Dİ

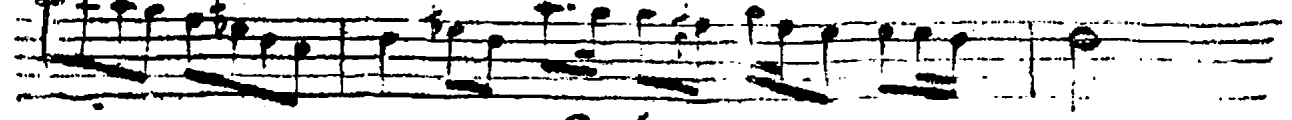

S. Nâvân hürin dît soğansınca
geçdi