

Düçh  
(De 16p)

Hiz zam Sa.1.

Söz: M. Erbulan  
Müzik: NECİP AYDIN

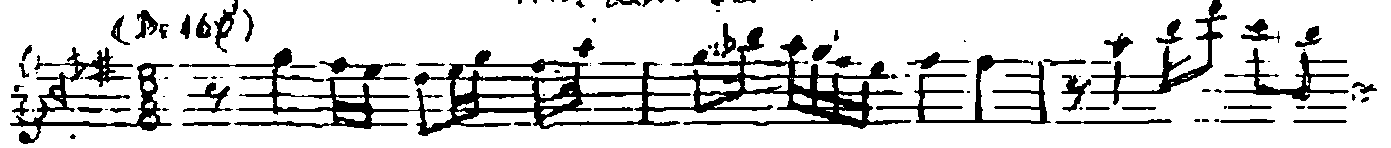

Giriş sazi - - - -



-) SEN YIL LAR DIR KAL BI MI BİL ME DEN (



BİL ME DEN - - - KA NA TIR SIN ( - SAZ ...



BE NİM GI Bi - - - SEN DA HA GOK MEC NUN

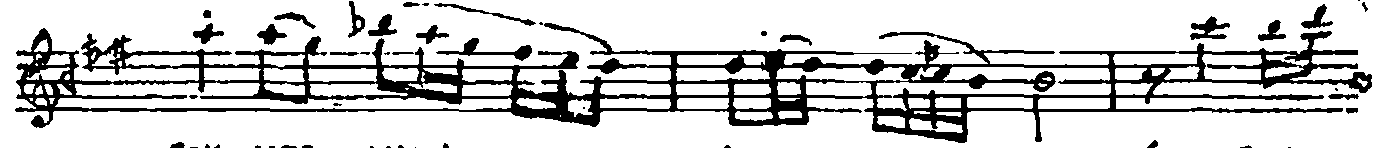

GOK MEC NUN . . . YA RA TIR SIN ( - SAZ -



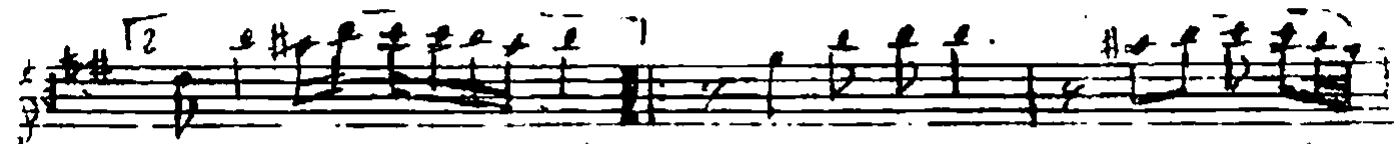

SÖY LE Kİ MİN LEY ... LÂ Sİ

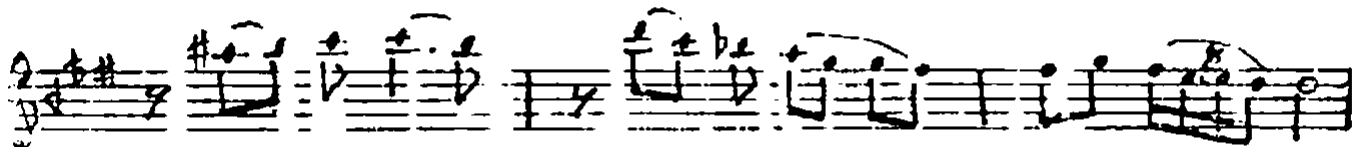

SÖY LE SEN SÖY LE SEN - - - Kİ ME YAR - SIN



( - SÖZ - - - - - )



*Handwritten signature*

~~SEN YILLARDIR KALBİMİ BİLMEYEN KANATIRSIN  
BENİM GİBİ SEN DANA ÇOK MECNUN YARATIRSIN  
SÖYLE KİMİN LEYLÂSİ SÖYLE SEN KİME YAR'SIN  
BENİM GİBİ SEN DANA ÇOK MECNUN YARATIRSIN~~