

Nim Sofyan - Sofyan - KÜRDÎ ŞARKI -

MUZİK: EROL ŞAYAN

SÖZ: YILMAZ TOPUZ

(♩: 144) (Susadım gülüşüne hasretim gelişine)

- ARANAĞME -

Su sa

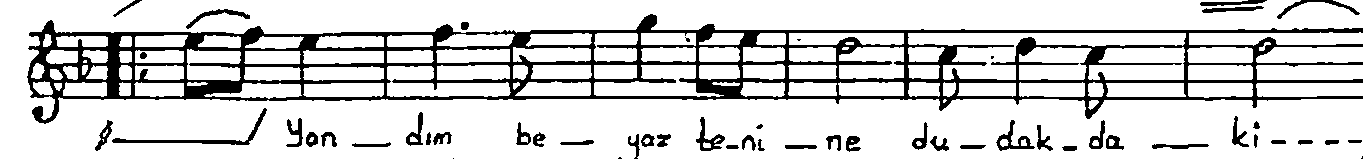
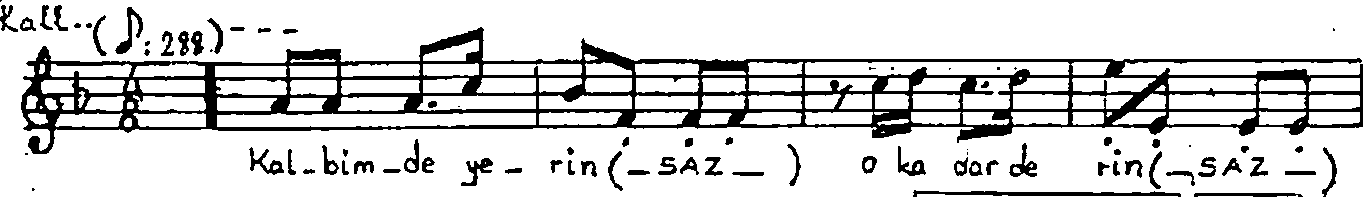

(-2-)
- KALBİMDEKİ YERİN -

I. Ta - cı - - - gel (- SAZ -) gel
Gön - lü - mün i - la - cı
(Der - di - mün i - la - cı)

gel
gel)

SUSADIM GÜLÜŞÜNE , HASRETİM GELİŞİNE , RASTLAMADIM EŞİNE
KALBİMDE YERİN OKADAR DERİN GÜLEN GÖZLERİM SENİN ESERİN

YÄNDİM BEYAZ TENİNE DUDAKDAKİ BENİNE MİNİCİK ELLERİNE
YETER YARTIN ACI GEL GEL BAŞIMIN TACI GEL GÖNLÜMÜN İLACI GEL
(DEDİMİN İLACIŞEL)