

KÜRDİLİHİCAZİ  
SOFYAN

MÜZİK: İSMAIL DEMİRKIRAN  
SÖZ: TULAY AKSU

(♩ = 48) (NAZLANMA GÜZELİM, ÜZME BÜYÜK KADAR)

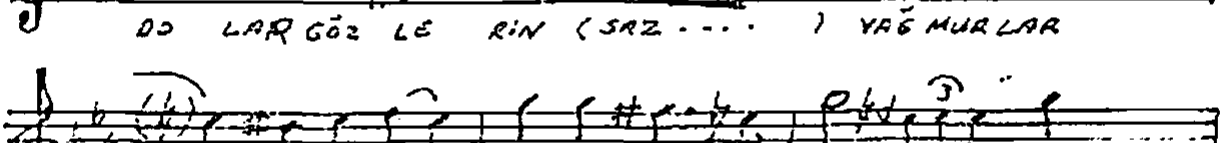
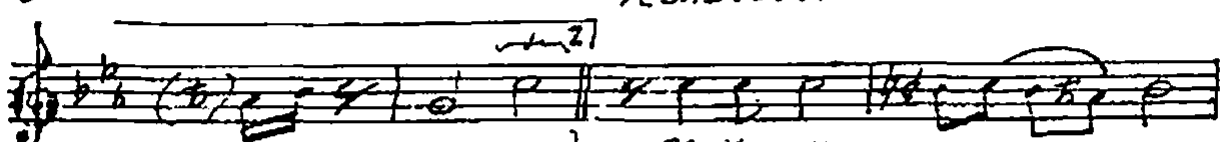
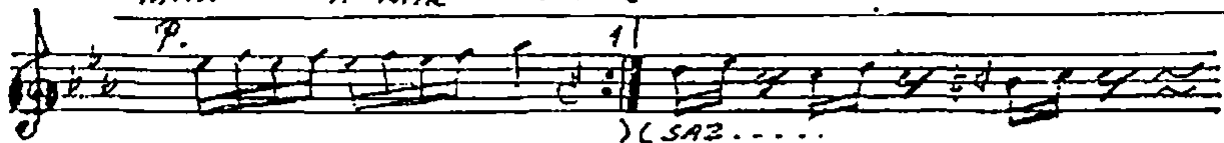
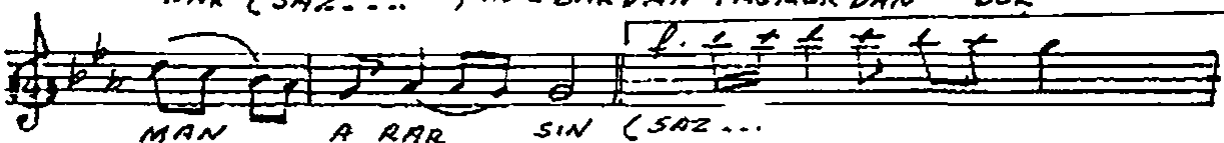
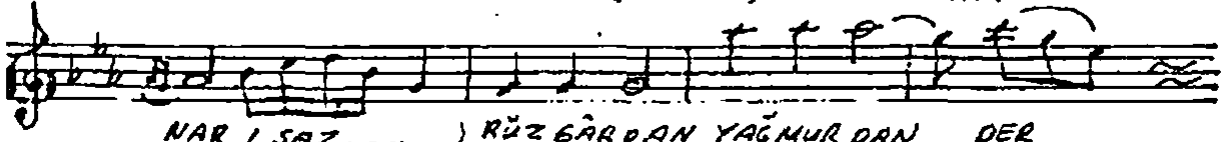
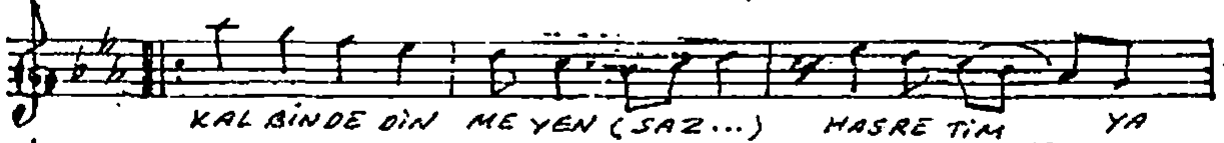
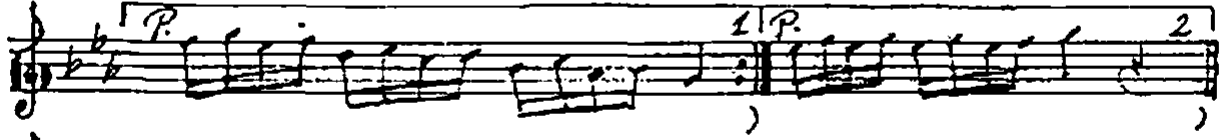

( NAZLANMA GÜZELİM, ÜZME BİR KADAR )

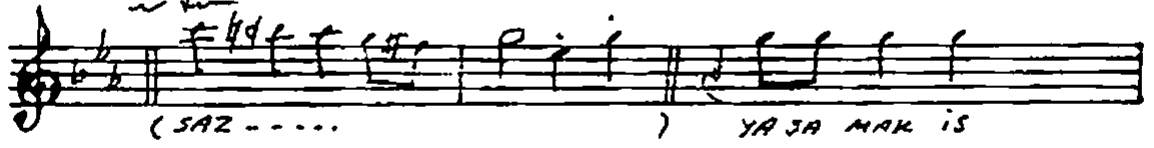

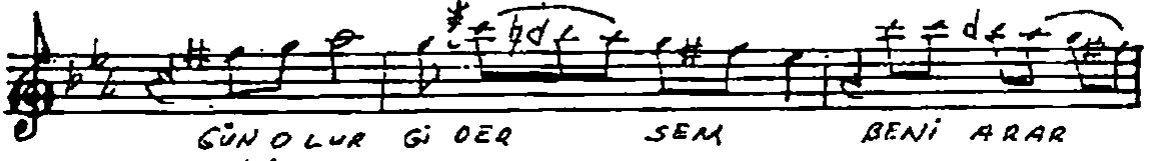

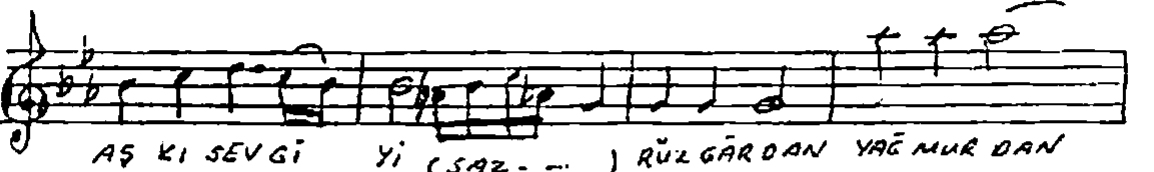

