

KÜRDİ Lİ HICAZKÂR ŞARKI
DUDAĞIM DUDAĞINDA KEMENÇEDE YAY GİBİ

MÜZİK : SELÂHATTİN DİNAR
SÖZ : FARUK SÜKRÜ YERSEL

CURCUNA
♩ = 120

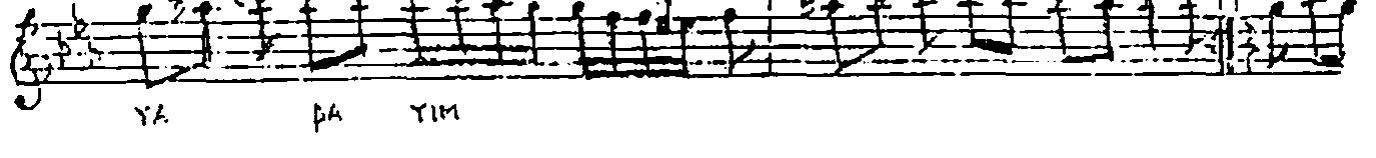

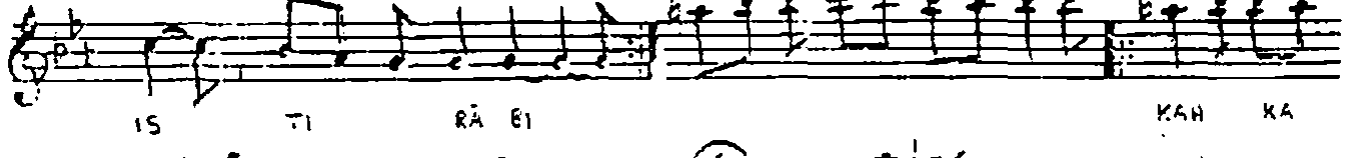
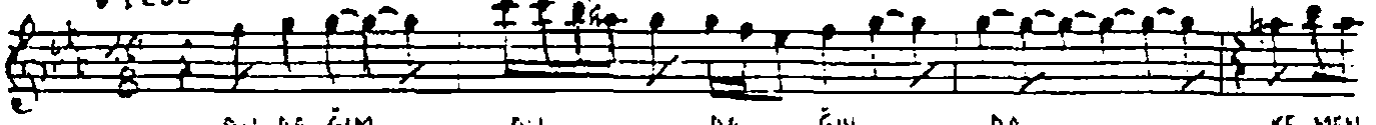
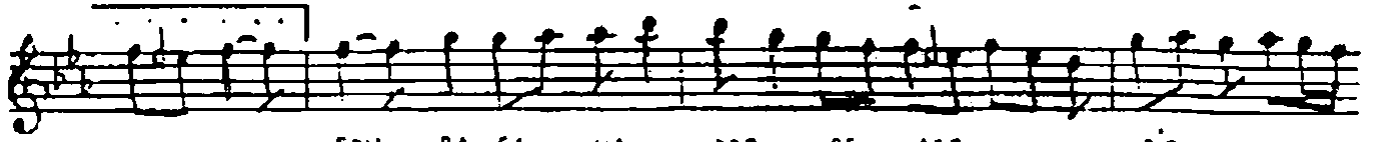

SON RA SA NA DER BE DER BİR KUL

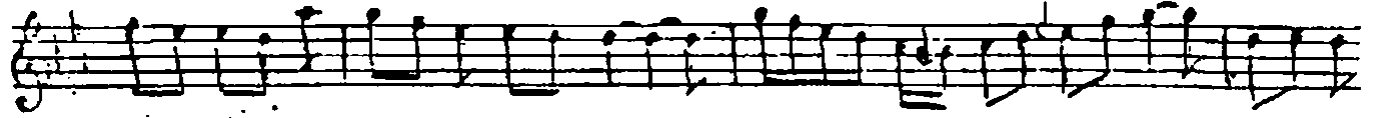

GI Bİ TA PA YIM SON RA SA NA DER

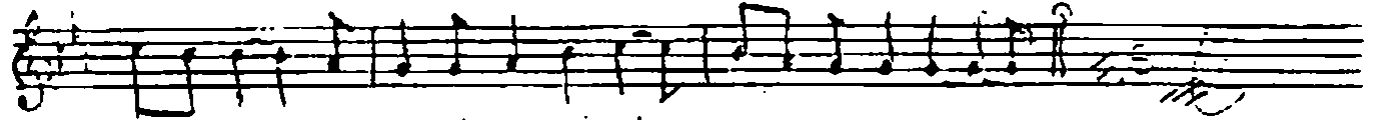

BE DER BİR KUL GI Bİ TA PA YIM

DUDAGIM DUDAGINDA
KEMENCEDE YAY GİBİ
GÜŞE İN YANFIĞINDA
GÜZELİN BİR ÇAY GİBİ

GOĞSUN YANBURUM OLSUN
ASKIM ONUN MİZRÂBİ
NAĞMELERİM EĞİLSİN
İÇELİM İSTİKÂS

KAHKAHANAN BESTELER
SÂHESERLER YADAYIM
SONRA SANA DEKSEDER
BİR KUL GİBİ TACİZİM