

SEMAI

KÜRDİ ŞARKI  
(ANLATTI DÜKÜMLER BİR BAHAR DEĞİL)

Beste: Yusuf Makkoçer  
14 Ocak 1960-İzmir

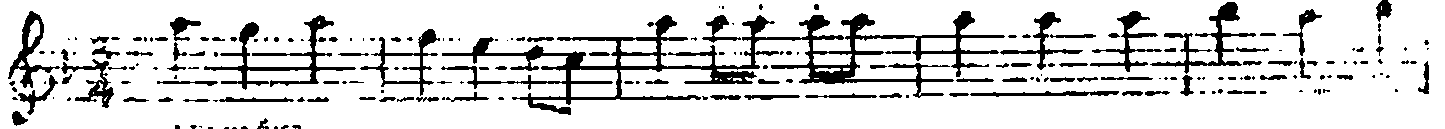

ATAMA ÖLME



AN LAT TI E HİN LER BİR BA HAR DE

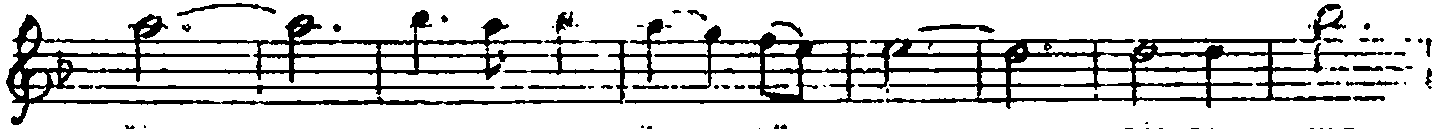

ÖİL A ŞI KIN ÖM HİN DE HİN BA HAR

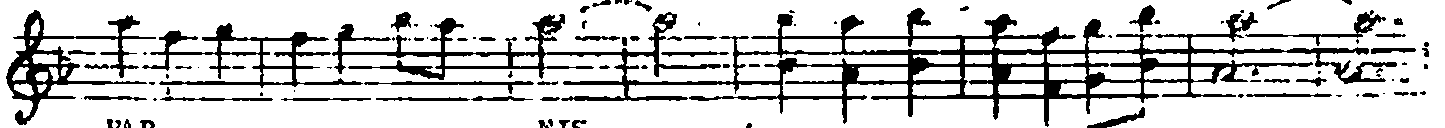

VAR..... MIŞ (Sev.....)



HİC RAN LA A ŐA RAN BU SAÇ LAR DE ŐİL.....

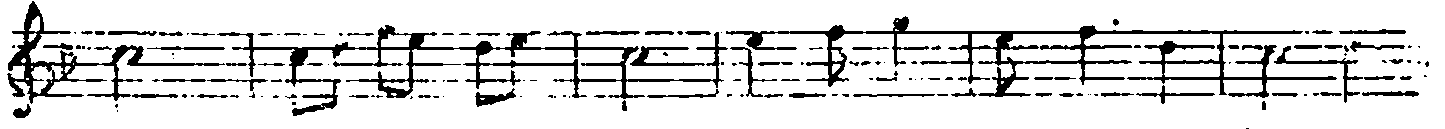

(Sev.....) SEV Gİ SİZ KA LAN KALP İH Tİ

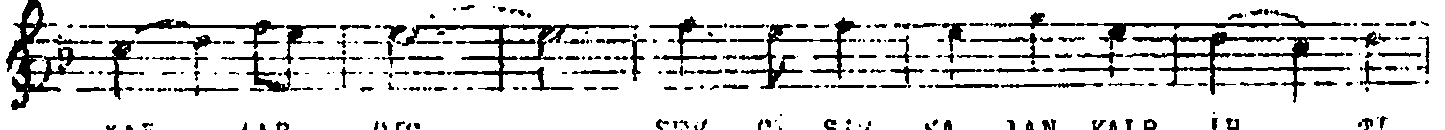

YAR LAR MIŞ SEV Gİ SİZ KA LAN KALP İH Tİ

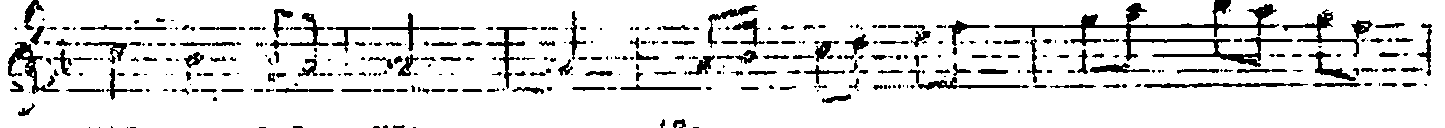

YAR LAR MIŞ (Sev.....)



(Sev.....) SO RA RİN SİR Rİ Nİ

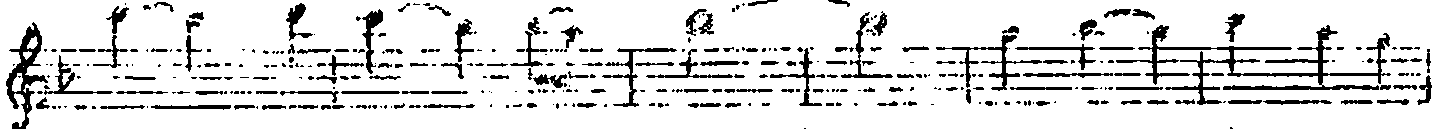

HİC BU ŞİN ME DİN İN PA Nİ.....

GÖN İŞ KUR SE VIN Çİ..... NE DEN  
 Hİ İZİN DE ET HER..... GÜN..... DA Çİ  
 ŞİNG Ç DOK DA İ NA DE Çİ  
 ..... NA ÇE RA LAR KI..... DA  
 NA DE Çİ..... ŞİR..... NA ÇE RA... LAR NİÇİ

ANLATTI KEMALİN BİR SAHAR DÜĞÜL A. İKİN ÖMÜRÜDE BİR SAHAR VAKILI,  
 HİÇDANLA AÇANIN BİR SAÇLAR DÜĞÜL SEVGİSİZ KALAN KALPLER İSTİYARLARIN,  
 SOHARIN SIRPINI HİÇ DÜ... ÜNLEDEN BU FANT ÇÖNLÜTÜN SEVİNCİ NEDEN  
 KÖŞE BEN, HİÇ GÜN OHAH ŞİNG EDİN DİNEK DEĞİŞEN VAÇERALARIN.