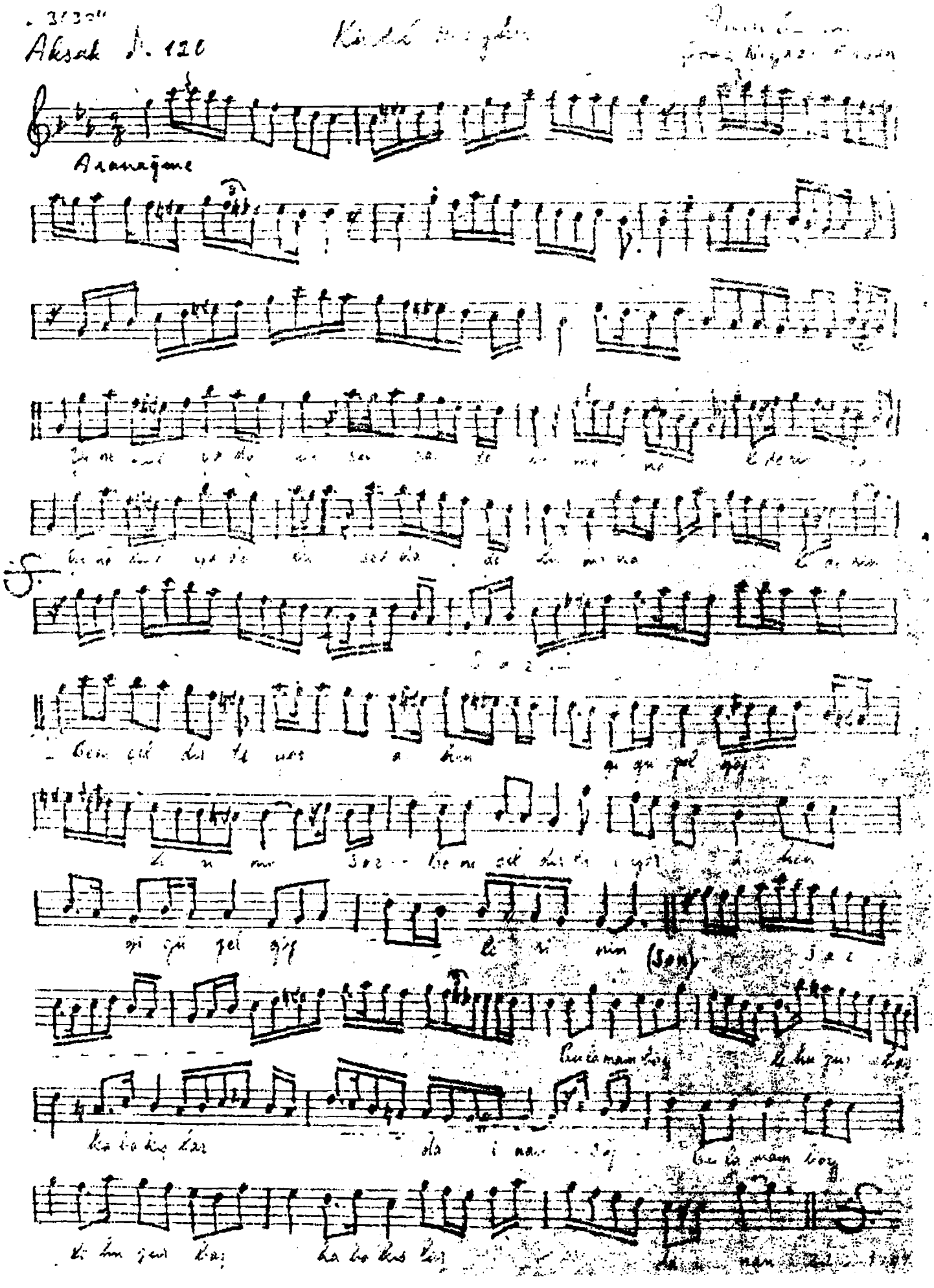

Aksak D. 120

Aranağme

(Son)